

A dynamic comic book illustration featuring Iron Man, the Hulk, Thor, and Captain America. Iron Man is at the top left, the Hulk is at the top right, Thor is on the left, and Captain America is on the right. They are all in action poses against a blue sky background. The title 'OFFENSIVE MOBILE FORENSICS' is overlaid in large, bold, white letters.

# OFFENSIVE MOBILE FORENSICS

JOEY PELOQUIN  
DIRECTOR, PROFESSIONAL SERVICES

- INTRO
- TOOLS
- APPLE IOS
- GOOGLE ANDROID

# INTRODUCTION

## BYOD

**YOU'RE NOT THE ONLY ONE FEELING THE STRAIN OF MOBILE THREATS.**

# INTRODUCTION

- WHO AM I?
- MOBILE THREATS
- DEFINE:  
OFFENSIVE  
MOBILE  
FORENSICS
- TAKE-AWAYS
- QUESTIONS?

*"There are a lot of security issues in the design of the iPhone that lend themselves to retaining more personal information than any other device."*

*- Jonathan Zdziarski*

- **GOOGLE STATS**
  - 400M+ DEVICES SOLD PER QTR
  - 15 SMARTPHONE MANUFACTURERS
  - 12 TABLET MANUFACTURERS
  - 51.8% MARKET SHARE (Q913)

Version	Codename	Distribution
2.3.3 - 2.3.7	Gingerbread	19%
3.2	Honeycomb	0.1%
4.0.3 - 4.0.4	ICS	15.2%
4.1.x	Jelly Bean	35.3%
4.2.2		17.1%
4.3		9.6%
4.4	KitKat	2.5%

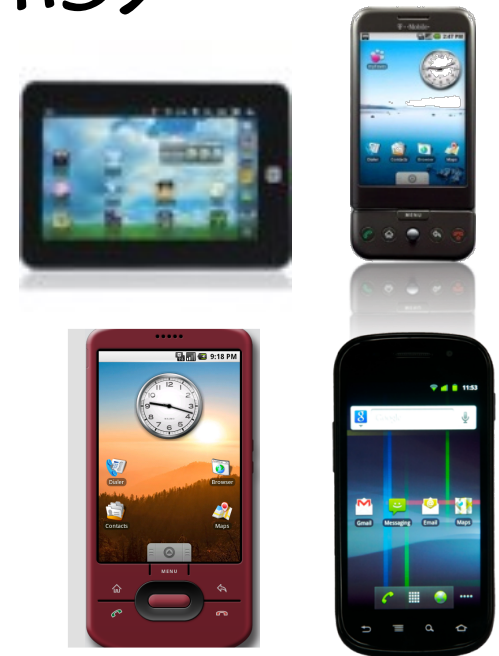

- APPLE STATS
  - 40.6% MARKET SHARE
  - 170M IPADS SOLD
  - 9M SS/C SOLD FIRST WEEKEND

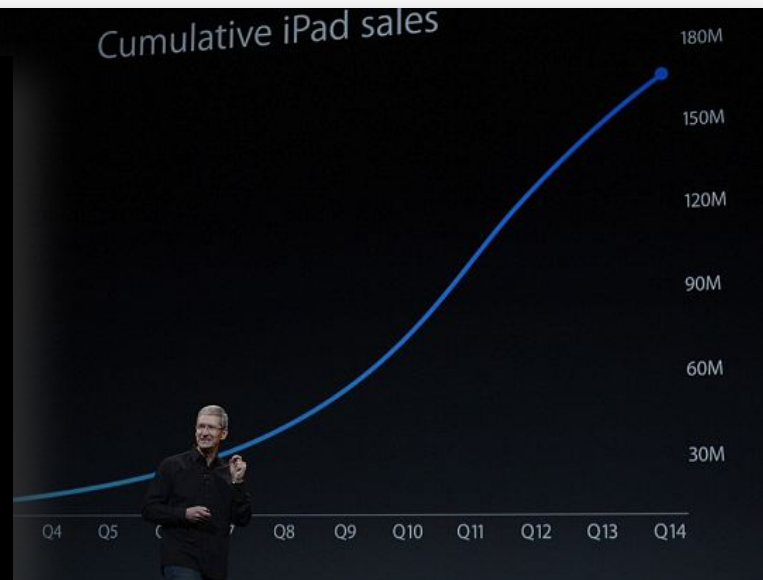
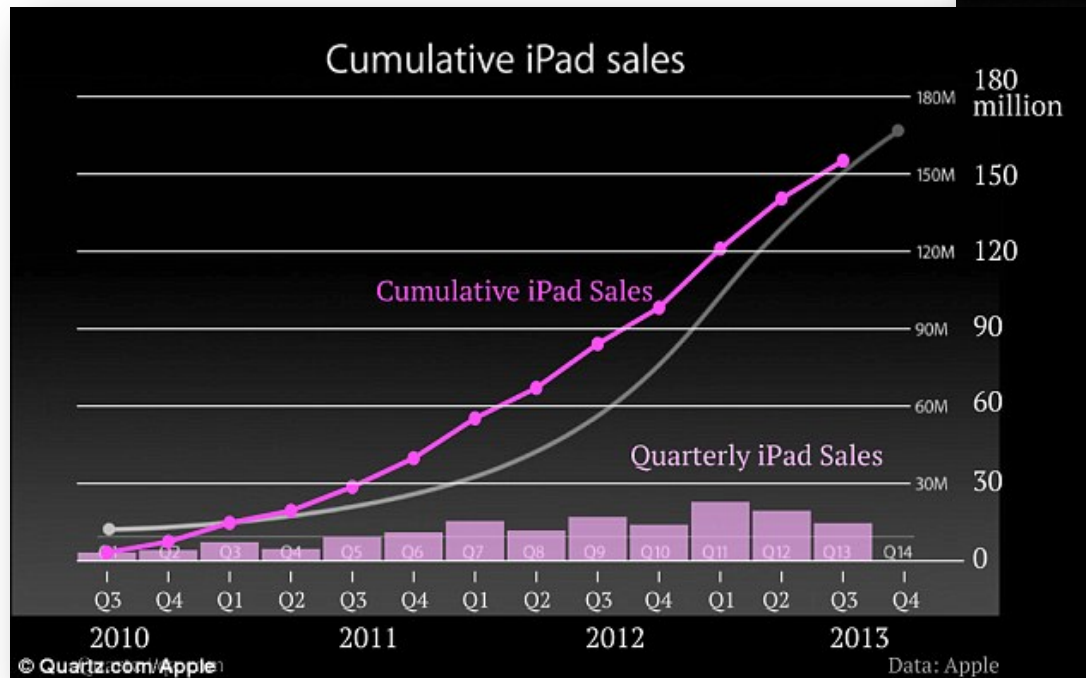

# TOOLS

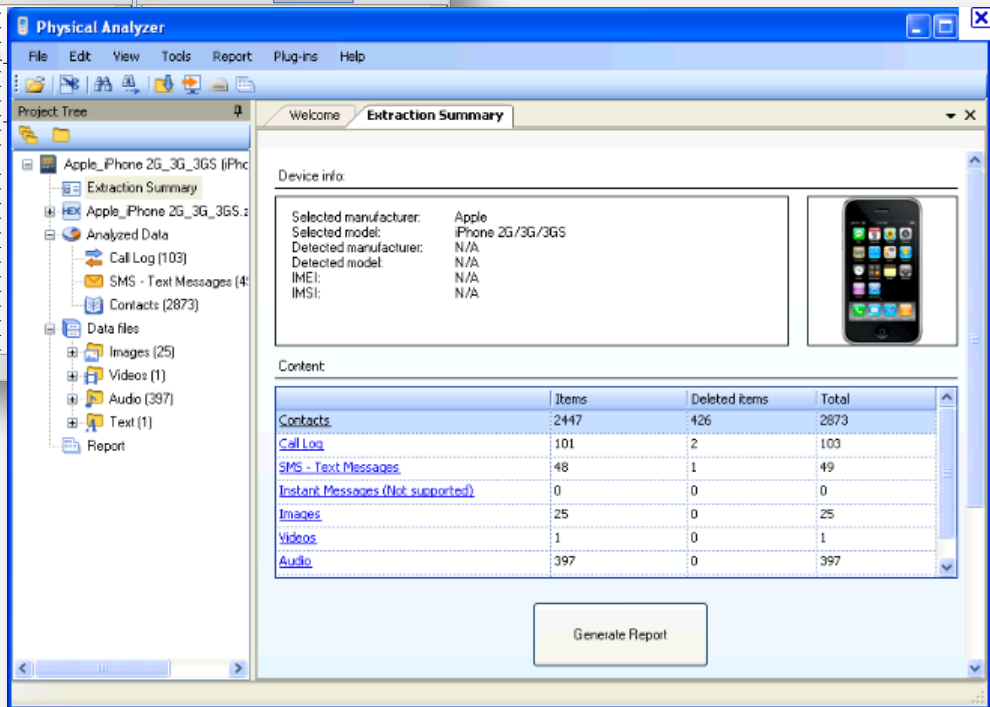
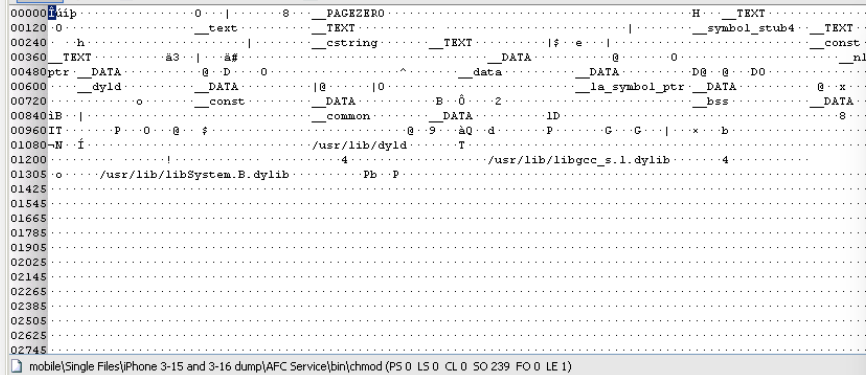
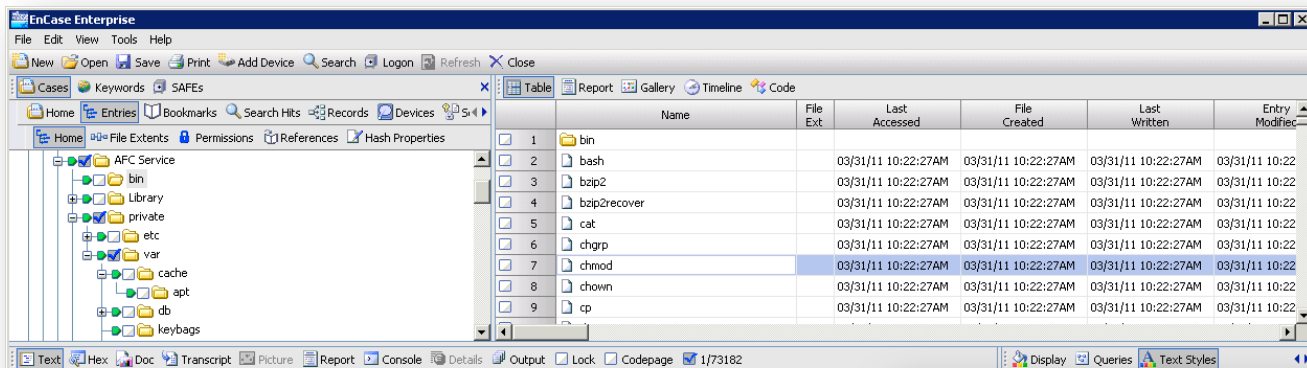

# TOOLS (IOS)

Name	Description
evasi0n / Redsn0w / ?	jailbreaking tools
TinyUmbrella	Request/playback secure signature hash (SHSH)
Cydia	AppStore for jailbroken iOS devices
OpenSSH	FOSS SSH distribution
Rbrowser	SSH/SFTP GUI for Mac (\$29)
Property List Editor / plutil	Property list editor/viewer from Xcode
RazorSQL / Base	SQLite GUI clients
iPhone Analyzer	Analyze iTunes backups <del>or connect over SSH</del>
PhoneView	Access data stored on your iPhone (\$20)
OpenSSL	Cryptography toolkit implementing the SSL and TLS
hexedit	Hexidecimal editor/viewer
strings	Extract printable strings from binary files
Xcode	IDE for developing Mac and iOS applications

**iH8sn0w**  
@iH8sn0w

No. This isn't a bootrom exploit. Still a very powerful iBoot exploit though (when exploited properly ;P /cc [@winocm](#)).

# TOOLS (IOS)

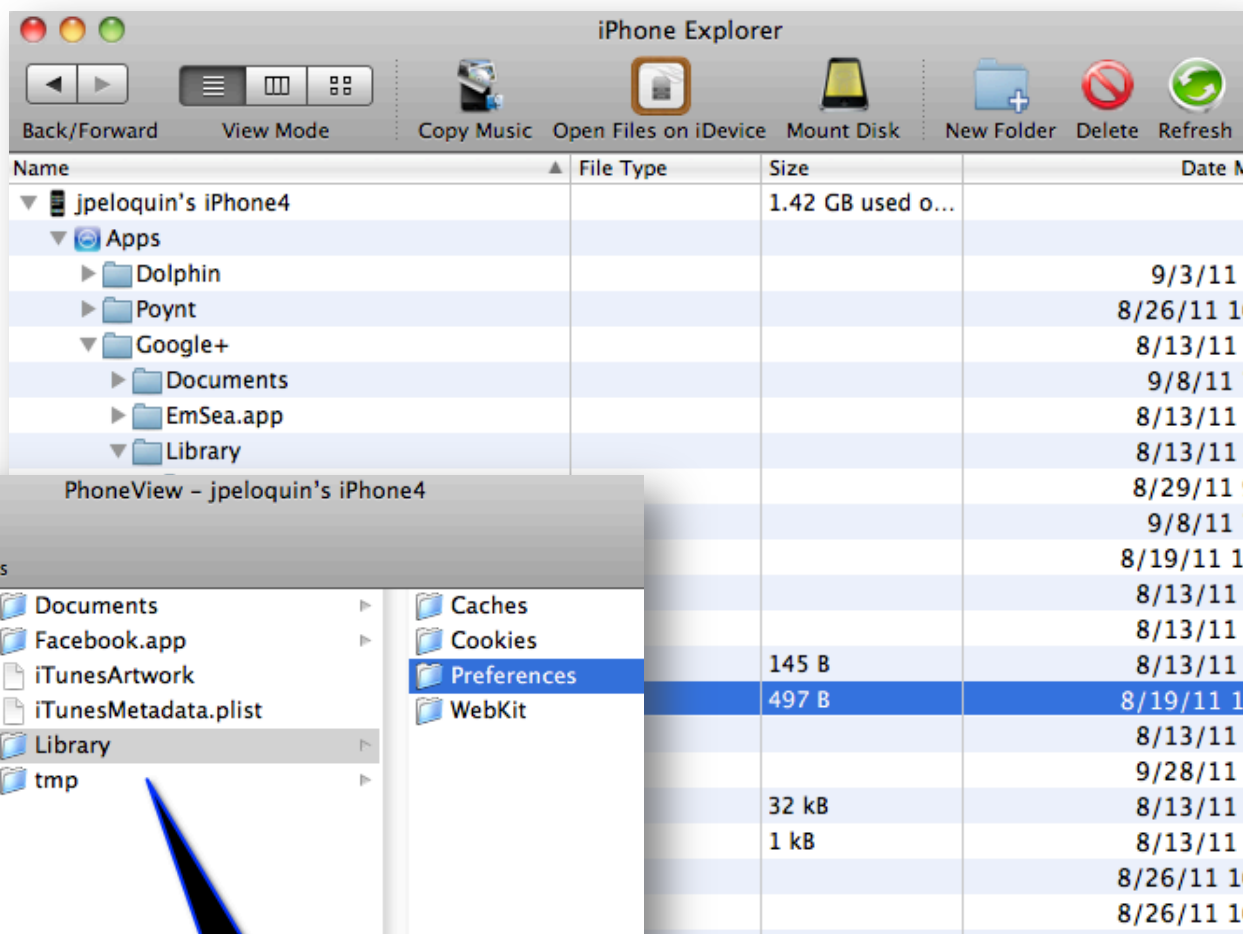

Name	File Type	Size	Date Modified
▼ jpelouquin's iPhone4		1.42 GB used o...	
▼ Apps			
▶ Dolphin			9/3/11
▶ Poynt			8/26/11 10
▼ Google+			8/13/11
▶ Documents			9/8/11
▶ EmSea.app			8/13/11
▼ Library			8/13/11
			8/29/11
			9/8/11
			8/19/11 1
			8/13/11
			8/13/11
		145 B	8/13/11
		497 B	8/19/11 1
			8/13/11
			9/28/11
		32 kB	8/13/11
		1 kB	8/13/11
			8/26/11 1
			8/26/11 1

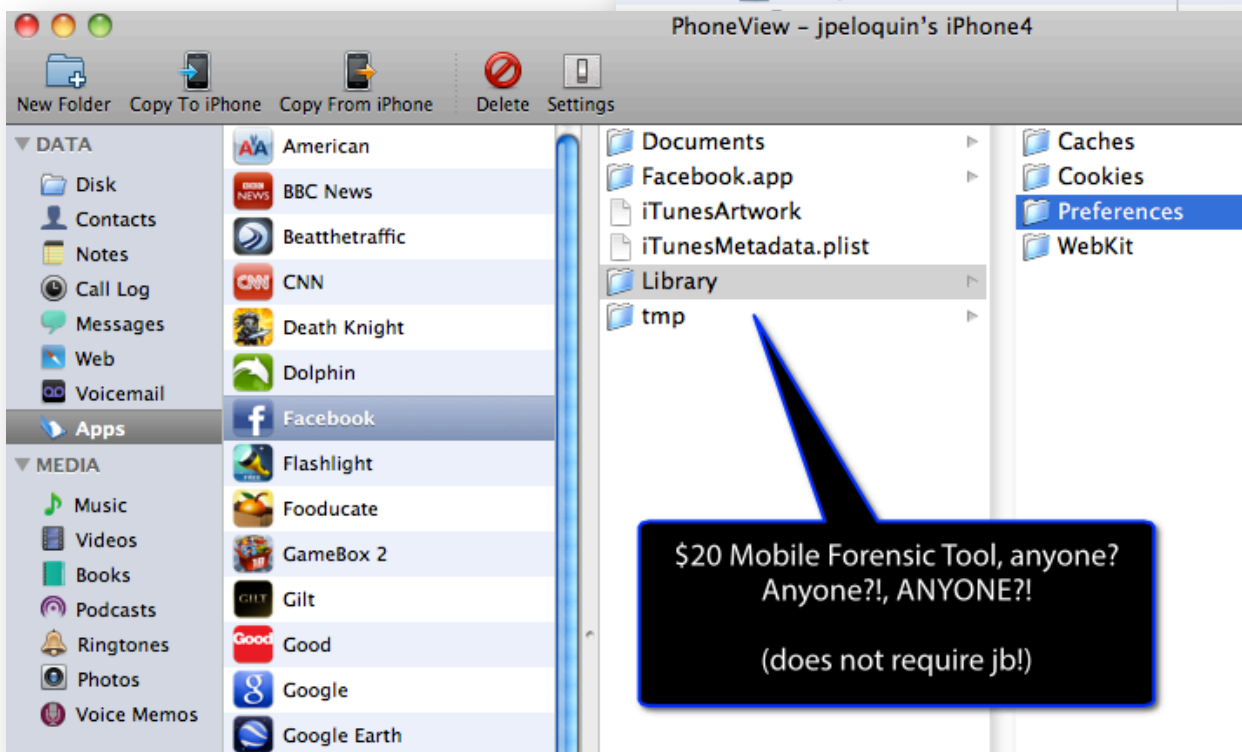

\$20 Mobile Forensic Tool, anyone?  
Anyone?!, ANYONE?!

(does not require jb!)

# TOOLS (IOS)

Pull files to your host computer for faster analysis and access to better tools!

The file manager window shows a list of files with columns for Name, Size, Last Changed, Owner, Group, and Permissions. The file 'Drync.app' is highlighted. The background shows a terminal window with a list of files and a progress bar for a file transfer.

Name	Size	Last Changed	Owner	Group	Permissions
90997951-70F5-4821-998D-3145B7E1	--	12/29/13 8:08 PM	mobile	mobile	rw-r--r--
944FF3B7-5FF5-45D1-9444-DCAE0702	--	12/29/13 8:10 PM	mobile	mobile	rw-r--r--
94851210-AD96-4D08-BA64-82A8A13	--	4/24/13 12:00 AM	mobile	mobile	rw-r--r--
94AD5A8B-887F-4626-964F-62C2DDD	--	1/3/14 5:40 PM	mobile	mobile	rw-r--r--
965F7334-B89F-4DAF-B4E8-5118894D	--	1/4/14 8:21 PM	mobile	mobile	rw-r--r--
98F0E7EE-572C-4368-B690-77E99B8B	--	10/31/13 4:46 PM	mobile	mobile	rw-r--r--
9CED1C68-5FF5-45A2-8F66-BE9061D7	--	2/26/14 1:13 PM	mobile	mobile	rw-r--r--
9D5B47DC-207A-4D95-8B9D-32F224F	--	12/29/13 8:07 PM	mobile	mobile	rw-r--r--
9DC07558-33A6-4AE5-AB78-04036CA	--	10/31/13 4:55 PM	mobile	mobile	rw-r--r--
A209398D-5D5B-48D9-95A5-99BCAE0	--	12/29/13 8:09 PM	mobile	mobile	rw-r--r--
A6785133-C68A-4531-A37F-EA1B40FC	--	9/19/13 11:30 AM	mobile	mobile	rw-r--r--
AE9BE8E5-0039-473F-A614-FF467C84	--	2/17/13 12:00 AM	mobile	mobile	rw-r--r--
B1815E5F-0330-49AD-8563-94F3ACDI	--	2/11/13 12:00 AM	mobile	mobile	rw-r--r--
B2278B3D-82B2-49F2-AF01-0E5E1D44	--	1/4/14 8:22 PM	mobile	mobile	rw-r--r--
B3174E64-1458-4786-B120-FF8D6A6E	--	2/17/13 12:00 AM	mobile	mobile	rw-r--r--
B4AFBDD4-6393-4C7D-83D5-D4DF59E	--	12/29/13 8:11 PM	mobile	mobile	rw-r--r--
BCDBDEB1-3C1C-4A1F-9F58-623C29D	--	12/29/13 8:11 PM	mobile	mobile	rw-r--r--
BF82E309-0544-44E3-A956-639C3F5C	--	2/17/13 12:00 AM	mobile	mobile	rw-r--r--
C4BE9E8-3F01-4456-AE7E-BA6EA385	--	3/15/14 1:41 PM	mobile	mobile	rw-r--r--
Documents	--	3/15/14 1:53 PM	mobile	mobile	rw-r--r--
Drync.app	--	3/15/14 2:02 PM	jpelequin	staff	rw-r--r--

Transfer Progress

32% done... 13.66MB

Total Size: 42.09MB

Time Left: 00:59

Feedback-button-iphone.png

Size: 6340 bytes 4987 bytes

Time Left: -- Time Elapsed: Avg Speed: 0 bytes/sec

# TOOLS (ANDROID)

Name	Description
Saferoot, de la Vega, NRT	Root exploits
Clockwork Recovery, TWRP	Recovery
Custom ROM	Optional
SuperSU, Busybox	Privilege escalation, linux utilities
Adbd / adb	Android debug bridge
QtADB	GUI for adb
logcat	'adb shell logcat' system and application debug msgs
dumpsys	'adb shell dumpsys' information re services, accounts
RazorSQL	SQLite GUI client
TSK	Open source digital forensics suite
hexedit	Hexidecimal editor/viewer
strings	Extract printable strings from binary files
Eclipse	IDE for developing Android applications

# TOOLS (ANDROID)

```
jdp@ubuntu:~/Projects/OffensiveForensics$ adb devices
List of devices attached
I8976ef81002    device

jdp@ubuntu:~/Projects/OffensiveForensics$ adb shell
$ su
# pwd
/
# ls -l
dr-x----- root    root                2011-09-27 08:43 config
drwxrwx--x radio    radio              2011-09-27 08:43 efs
lrwxrwxrwx root    root                2011-09-27 08:43 sdcard -> /mnt/sdcard
drwxr-xr-x root    root                2011-09-27 08:43 acct
drwxrwxr-x root    system             2011-09-27 08:43 mnt
lrwxrwxrwx root    root                2011-09-27 08:43 d -> /sys/kernel/debug
lrwxrwxrwx root    root                2011-09-27 08:43 etc -> /system/etc
drwxrwx--x system  system             2011-03-01 18:53 dbdata
drwxrwx--- system  cache              2011-09-27 21:41 cache
-rwxr-xr-x root    root                379 2010-12-12 17:50 init.smdkcl10.rc
```

```
jdp@ubuntu:~$ adb shell dumpsys account
```

Accounts: 2

Account {name=[REDACTED]sec@gmail.com, type=com.google}

Account {name=[REDACTED]@gmail.com, type=com.google}

Active Sessions: 0

RegisteredServicesCache: 5 services

ServiceInfo: AuthenticatorDescription {type=com.android.exchange}, ComponentInfo{com.android.exchange/com.android.exchange.AuthenticatorService}, uid 10040

ServiceInfo: AuthenticatorDescription {type=com.sec.android.app.snsaccount\_type}, ComponentInfo{com.sec.android.app.snsaccount/com.sec.android.app.snsaccount.MySpaceAuthenticatorService}, uid 10040

ServiceInfo: AuthenticatorDescription {type=com.sec.android.app.snsaccount\_type}, ComponentInfo{com.sec.android.app.snsaccount/com.sec.android.app.snsaccount.MySpaceAuthenticatorService}, uid 10040

t.prop  
voodoo/root/usr

s

voodoo/root/bin  
oldfish.rc

> voodoo/scripts/init\_runner.sh  
amsung  
ry.rc

# TOOLS (ANDROID)

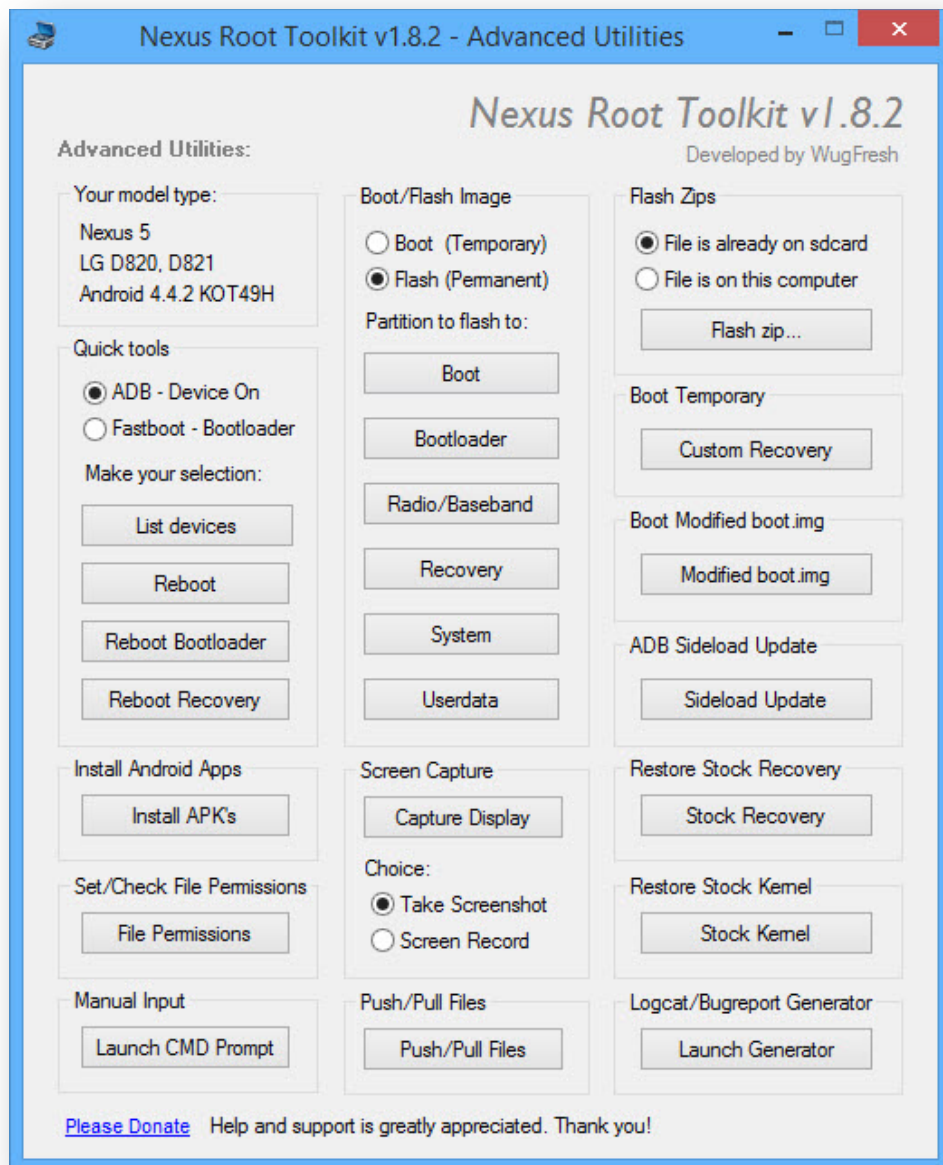

# TOOLS (ANDROID)

QtADB - Your android manager

Connection Tools Help

computer phone

Files

Apps

Phone info

Screenshot

Settings

Shell

Messages

Logcat

bin

boot

cdrom

dev

etc

home

lib

lib64

lost+found

media

mnt

opt

proc

root

sbin

selinux

srv

sys

tmp

usr

var

initrd.img

initrd.img.old

vmlinuz

vmlinuz.old

Push / Pull

Screenshots!

Shell

logcat needs its own figure

acct

cache

config

data

dbdata

dev

efs

lib

mnt

modules

proc

res

sbin

sys

system

voodoo

bin-> voodoo/root/bin

d-> /sys/kernel/debug

default.prop

etc-> /system/etc

fota.rc

init-> voodoo/scripts/init\_runner.sh

init.goldfish.rc

init.rc

init.smdkc110.rc

init\_samsung

lpm.rc

recovery.rc

F2 rename

F3 select all/none

F4 install

F5 copy

F6 new dir

F7 refresh

F8 delete

F9 hidden files

0/25 selected

0/30 selected

# TOOLS (ANDROID)

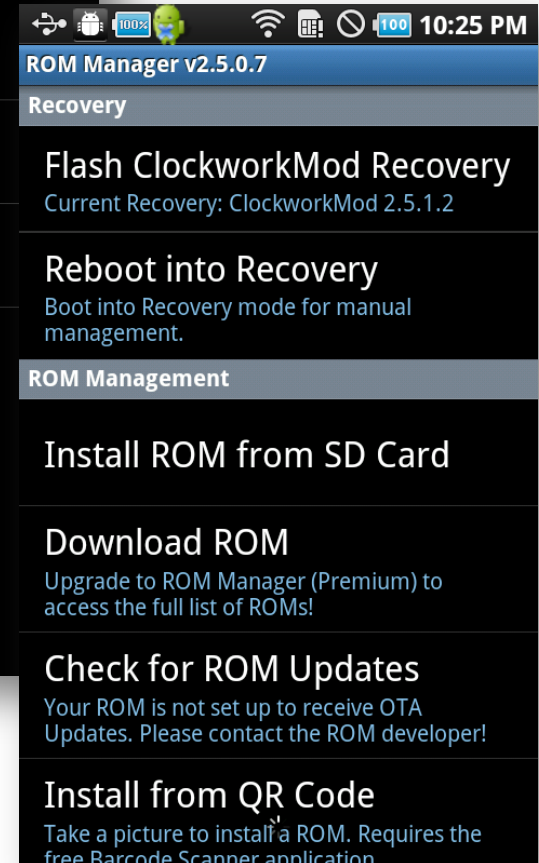
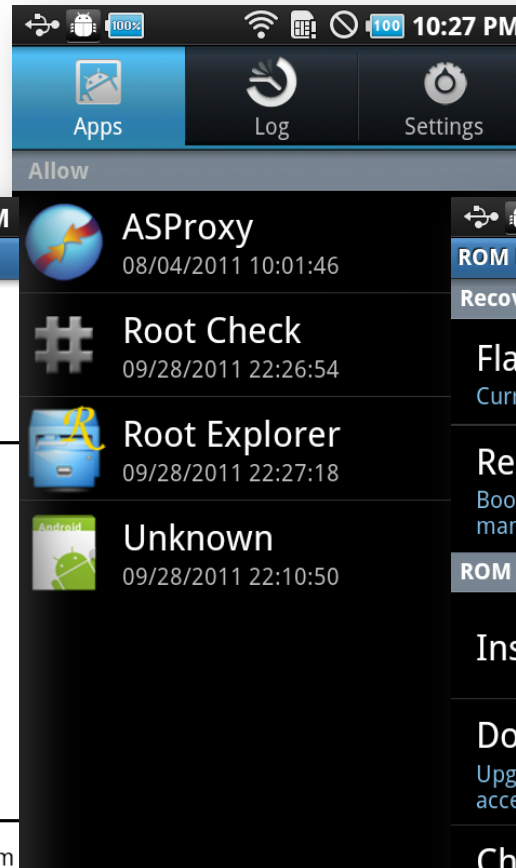
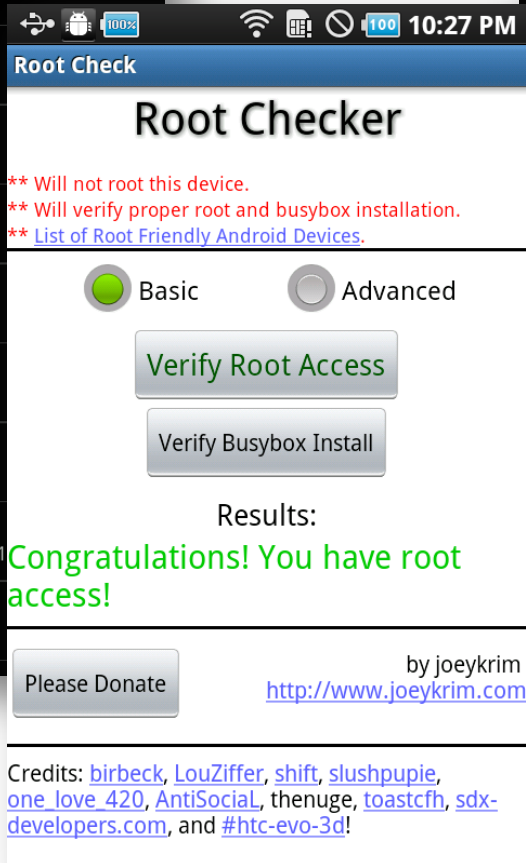
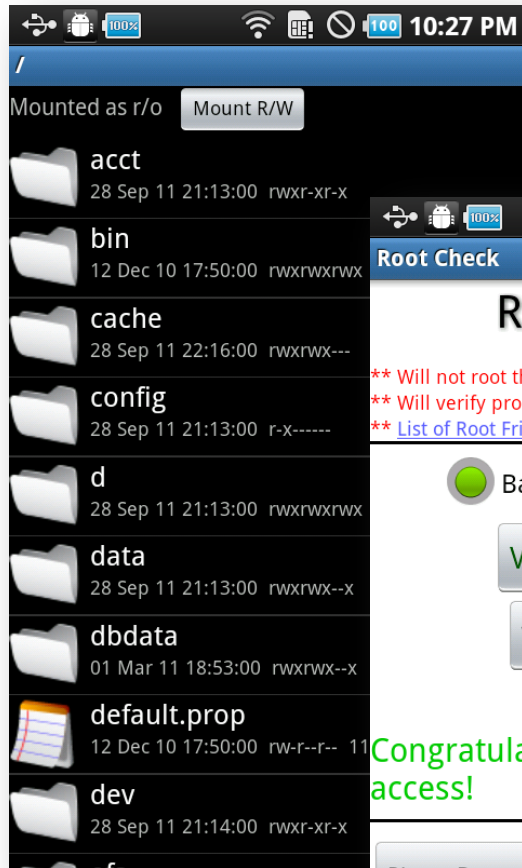

GOT DATA?  
(IOS)

# LOC DATA (IOS)

## 4.3.2

Location	Description
/var/mobile/Library/AddressBook/AddressBook.sqlitedb	also AddressBookImages.sqlitedb
/var/mobile/Library/Caches/MapTiles/MapTiles.sqlitedb	previously displayed map tiles for Google Maps "binhex" encoding - covert to binary
/var/mobile/Library/Maps/History.plist	google maps lookup cache - check Directions.plist as well
/var/mobile/Library/Calendar/Calendar.sqlitedb	sqlclient / strings
/var/mobile/Library/Callhistory/call_history.db	sqlclient / strings / odd number (FLAGS) outgoing, even incoming
/var/mobile/Library/Mail/Envelope Index	
/var/mobile/Library/Notes/notes.sqlite	sqlclient / strings
/var/mobile/Library/SMS/sms.db	sqlclient / strings / FLAGS-low order bit set for sent (odd), off for received (even)
/var/mobile/Library/Voicemail/voicemail.db	voicemail database
/var/mobile/Library/Voicemail/	vm recordings
/var/mobile/Library/Cookies/Cookies.binarycookies	Safari cookies - use strings
/var/mobile/Library/Preferences	settings, config files for apps
/var/mobile/Library/Safari/Bookmarks.db	
/var/mobile/Library/Safari/History.plist	
/var/mobile/Library/Safari/SuspendState.plist	browser state when closed, crashed, etc.
/var/mobile/Library/Preferences/com.apple.mobilesafari.plist	
/var/mobile/Media/DCIM/100APPLE	photos taken with onboard camera
/var/mobile/Library/Logs	
/var/mobileDevice/ProvisioningProfiles	
/var/log	
/var/logs	
/var/preferences/SystemConfiguration/com.apple.network.identification.plist	
/var/preferences/SystemConfiguration/com.apple.wifi.plist	
/var/preferences/SystemConfiguration/preferences.plist	
/var/stash	ringtones, wallpaper, default apps, /bin dir
/var/wireless/Library/CallHistory	
/var/wireless/Library/logs	
/var/wireless/Library/Preferences	
/root/Library/Lockdown/data_ark.plist	apple id, owner info, firmware
/var/Keychains	download keychains databases

## 4.3.2

Location	Description
/User/Library/Keyboard/dynamic-text.dat	analyze keyboard cache
/User/Library/Caches/com.apple.UIKit.pboard/pasteboardDB	convert to XML to analyze pasteboard cache
/User/Library/Caches/com.apple.WebAppCache/ApplicationCache.db	Origins table
/User/Library/Caches/Snapshots	Pics of apps when Home is pressed
/User/Applications	user-installed applications
/User/Applications/<app GUID>/<appname.app>	app assets - nibs, images, plists, code signature, etc.
/User/Applications/<app GUID>/Documents	images, text files, etc
/User/Applications/<app GUID>/Library	
/User/Applications/<app GUID>/Library/Caches	
/User/Applications/<app GUID>/Library/Caches/Snapshots	
/User/Applications/<app GUID>/Library/Cookies/Cookies.binarycookies	
/User/Applications/<app GUID>/Library/Preferences	plists-a-plenty
/User/Applications/<app GUID>/Library/WebKit	
/User/Applications/<app GUID>/Library/WebKit/LocalStorage	
/User/Applications/<app GUID>/tmp	
/User/Library/Logs/CrashReporter	Application crash logs

# LOC DATA (IOS)

## 5.1.1

Location	Description
/var/mobile/Library/AddressBook/AddressBook.sqlitedb	also AddressBookImages.sqlitedb
/var/mobile/Library/Caches/MapTiles/MapTiles.sqlitedb	previously displayed map tiles for Google Maps "binhex" encoding - covert to binary
/var/mobile/Library/Maps/History.plist	google maps lookup cache - check Directions.plist as well
/var/mobile/Library/Calendar/Calendar.sqlitedb	sqlclient / strings
/var/mobile/Library/Callhistory/call_history.db	sqlclient / strings / odd number (FLAGS) outgoing, even incoming
/var/mobile/Library/Mail/Envelope Index	
/var/mobile/Library/Notes/notes.sqlite	sqlclient / strings
/var/mobile/Library/SMS/sms.db	sqlclient / strings / FLAGS-low order bit set for sent (odd), off for received (even)
/var/mobile/Library/Voicemail/voicemail.db	voicemail database
/var/mobile/Library/Voicemail/	vm recordings
/var/mobile/Library/Cookies/Cookies.binarycookies	Safari cookies - use strings
/var/mobile/Library/Preferences	settings, config files for apps
/var/mobile/Library/Safari/Bookmarks.db	
/var/mobile/Library/Safari/History.plist	
/var/mobile/Library/Safari/SuspendState.plist	browser state when closed, crashed, etc.
/var/mobile/Library/Preferences/com.apple.mobilesafari.plist	
/var/mobile/Media/DCIM/100APPLE	photos taken with onboard camera
/var/mobile/Library/Logs	
/var/mobileDevice/ProvisioningProfiles	
/var/log	
/var/logs	
/var/preferences/SystemConfiguration/com.apple.network.identification.plist	
/var/preferences/SystemConfiguration/com.apple.wifi.plist	
/var/preferences/SystemConfiguration/preferences.plist	
/var/stash	ringtones, wallpaper, default apps, /bin dir
/var/wireless/Library/CallHistory	
/var/wireless/Library/logs	
/var/wireless/Library/Preferences	
/root/Library/Lockdown/data_ark.plist	apple id, owner info, firmware
/var/Keychains	download keychains databases

# LOC DATA (IOS)

## 5.1.1

Location	Description
/var/Keychains	download keychains databases
/var/mobile/Library/Caches/com.apple.dataaccess.dataaccessd	iCloud login ID and persistent server
/var/mobile/Library/Caches/com.apple.mobilecal	?
/var/mobile/Library/Caches/com.apple.mobilemail	mobile mail image blobs + URLs
/var/mobile/Library/Caches/com.apple.mobilenotes	?
/var/mobile/Library/Caches/com.apple.mobilesafari	Cached images + URLs from Safari
/var/mobile/Library/Caches/Maps/MapTiles	db of previously displayed maptiles (google maps)
/var/mobile/Library/Caches/Safari/RecentSearches.plist	Recent search strings from Safari. Also check the Thumbnails subfolder for snapshots.
/var/mobile/Library/Caches/Snapshots	Last screens for camera, mmial, mcal, mnotes, mphone, and many others.
/User/Library/Caches/com.apple.WebAppCache/ApplicationCache.db	Origins table
/User/Applications	user-installed applications
/User/Applications/<app GUID>/<appname.app>	app assets - nibs, images, plists, code signature, etc.
/User/Applications/<app GUID>/Documents	images, text files, etc
/User/Applications/<app GUID>/Library	
/User/Applications/<app GUID>/Library/Caches	
/User/Applications/<app GUID>/Library/Caches/Snapshots	pic of the app's state when home button pushed
/User/Applications/<app GUID>/Library/Cookies/ Cookies.binarycookies	
/User/Applications/<app GUID>/Library/Preferences	plists-a-plenty
/User/Applications/<app GUID>/Library/WebKit	
/User/Applications/<app GUID>/Library/WebKit/LocalStorage	
/User/Applications/<app GUID>/tmp	

# LOC DATA (IOS)

## 6.1.2

Location	Description
/var/mobile/Library/AddressBook/AddressBook.sqlitedb	also AddressBookImages.sqlitedb
/var/mobile/Library/Caches/MapTiles/MapTiles.sqlitedb	previously displayed map tiles for Google Maps "binhex" encoding - covert to binary
/var/mobile/Library/Maps/	google maps lookup cache, Directions, bookmarks
/var/mobile/Library/Calendar/Calendar.sqlitedb	sqlclient / strings
/var/mobile/Library/DataAccess	IMAP accounts
/var/mobile/Library/Mail/	personal and corporate mail, icloud
/var/mobile/Library/Notes/notes.sqlite	pull written notes out of db - sqlclient / strings
/var/mobile/Library/SMS/sms.db	sqlclient / strings / FLAGS-low order bit set for sent (odd), off for received (even)
/var/mobile/Library/Keyboard	dynamic-text.dat - use strings, CloudUserDictionary.sqlite
/var/mobile/Library/Voicemail/	vm recordings and voicemail database (metadata)
/var/mobile/Library/Cookies/Cookies.binarycookies	Safari cookies - use strings
/var/mobile/Library/Preferences	settings, config files for apps
/var/mobile/Library/Safari/	bookmarks, history, browser state when closed or crashed, etc.
/var/mobile/Library/Mobile Documents	keynote and pdf reader - neither using the folders
/var/mobile/Library/Preferences/com.apple.mobilesafari.plist	
/var/mobile/Media/DCIM/100APPLE	photos taken with onboard camera
/var/mobile/Library/Logs	support, itunes, facetime, siri, etc.
/var/mobileDevice/ProvisioningProfiles	Provisioned enterprise apps
/var/log	kernel, ppp, jb
/var/logs	keybag, lockdown
/var/preferences/SystemConfiguration/com.apple.network.identification.plist	ALL networks this device has ever connected to
/var/preferences/SystemConfiguration/com.apple.wifi.plist	ALL wifi networks (SSID, etc.) this device has ever connected to
/var/preferences/SystemConfiguration/preferences.plist	Interesting network information. VPN clients that save passwd and fail to encrypt outed here.
/var/stash	ringtones, wallpaper, default apps, /bin dir
/var/wireless/Library/CallHistory	call_history.db
/var/wireless/Library/Logs	core, baseband
/var/wireless/Library/Preferences	commCenter
/root/Library/Lockdown/data_ark.plist	apple id, owner info, firmware
/var/keybags	Master keys for protection classes (AES)

# LOC DATA (IOS)

## 6.1.2

Location	Description
/var/Keychains	download keychains databases
/var/mobile/Library/Caches/com.apple.dataaccess.dataaccessd	iCloud login ID and persistent server
/var/mobile/Library/Caches/com.apple.mobilecal	?
/var/mobile/Library/Caches/com.apple.mobilemail	mobile mail image blobs + URLs
/var/mobile/Library/Caches/com.apple.mobilenotes	?
/var/mobile/Library/Caches/com.apple.mobilesafari	Cached images + URLs from Safari
/var/mobile/Library/Caches/Maps/MapTiles	db of previously displayed maptiles (google maps)
/var/mobile/Library/Caches/Safari/RecentSearches.plist	Displays recent search strings from Safari. Also check the Thumbnails subfolder for snapshots.
/var/mobile/Library/Caches/Snapshots	Last screens for camera, mmial, mcal, mnotes, mphone, and many others.
/User/Library/Caches/com.apple.WebAppCache/ApplicationCache.db	Origins table
/User/Applications	user-installed applications
/User/Applications/<app GUID>/<appname.app>	app assets - nibs, images, plists, code signature, etc.
/User/Applications/<app GUID>/Documents	images, text files, etc
/User/Applications/<app GUID>/Library	
/User/Applications/<app GUID>/Library/Caches	
/User/Applications/<app GUID>/Library/Caches/Snapshots	pic of the app's state when home button pushed
/User/Applications/<app GUID>/Library/Cookies/Cookies.binarycookies	
/User/Applications/<app GUID>/Library/Preferences	plists-a-plenty
/User/Applications/<app GUID>/Library/WebKit	
/User/Applications/<app GUID>/Library/WebKit/LocalStorage	
/User/Applications/<app GUID>/tmp	
/var/mobile/Library/Accounts/Accounts3.sqlite	gmail, icloud, twitter, etc., accounts
/var/mobile/Library/Application Support/Ubiquity/peer-*	item-info.db
/var/mobile/Library/Assistant/ManagedObjects.sqlite	Siri-used reminders - use strings, e.g. "Call lawn care service America/New_York"
/var/mobile/Library/DataAccess	IMAP, iCloud accounts
/var/mobile/Library/Passes	Passbook - Flight, Hotel info

# LOC DATA (IOS)

## 7.0.6

Location	Description
/var/mobile/Library/AddressBook/AddressBook.sqlitedb	also AddressBookImages.sqlitedb
/var/mobile/Library/Caches/MapTiles/MapTiles.sqlitedb	previously displayed map tiles for Google Maps "binhex" encoding - covert to binary
/var/mobile/Library/Maps/	google maps lookup cache, Directions, bookmarks
/var/mobile/Library/Calendar/Calendar.sqlitedb	sqlclient / strings
/var/mobile/Library/DataAccess	IMAP accounts
/var/mobile/Library/Mail/	personal and corporate mail, icloud
/var/mobile/Library/Notes/notes.sqlite	pull written notes out of db - sqlclient / strings
/var/mobile/Library/SMS/sms.db	sqlclient / strings / FLAGS-low order bit set for sent (odd), off for received (even)
/var/mobile/Library/Keyboard	dynamic-text.dat - use strings, CloudUserDictionary.sqlite
/var/mobile/Library/Voicemail/	vm recordings and voicemail database (metadata)
/var/mobile/Library/Cookies/Cookies.binarycookies	Safari cookies - use strings
/var/mobile/Library/Preferences	settings, config files for apps
/var/mobile/Library/Safari/	bookmarks, history, browser state when closed or crashed, etc.
/var/mobile/Library/Mobile Documents	keynote and pdf reader - neither using the folders
/var/mobile/Media/DCIM/100APPLE	photos taken with onboard camera
/var/mobile/Library/Logs	support, itunes, facetime, siri, etc.
/Library/MobileDevice/ProvisioningProfiles	Provisioned enterprise apps
/var/mobile/Library/Caches/com.apple.UIKit.pboard	Copy/paste buffer
/Library/Logs	kernel, ppp, jb, keybag, lockdown
/Library/Preferences/SystemConfiguration/com.apple.network.identification.plist	ALL networks this device has ever connected to
/Library/Preferences/SystemConfiguration/com.apple.wifi.plist	ALL wifi networks (SSID, etc.) this device has ever connected to
/Library/Preferences/SystemConfiguration/preferences.plist	Interesting network information. VPN clients that save passwd and fail to encrypt outed here.
/var/stash	ringtones, wallpaper, default apps
/var/wireless/Library/CallHistory	call_history.db
/var/wireless/Library/Logs	core, baseband
/root/Library/Lockdown/data_ark.plist	apple id, owner info, firmware
/var/keybags	Master keys for protection classes (AES)

# LOC DATA (IOS)

## 7.0.6

Location	Description
/var/Keychains	download keychains databases
/var/mobile/Library/Caches/com.apple.dataaccess.dataaccessd	iCloud login ID and persistent server
/var/mobile/Library/Caches/com.apple.mobilecal	
/var/mobile/Library/Caches/com.apple.mobileemail	Complete email threads; sender/recipient, message, attachments
/var/mobile/Library/Caches/com.apple.mobilenotes	
/var/mobile/Library/Caches/com.apple.mobilesafari	Thumbnails, ad URI cache, recent searches (plist)
/var/mobile/Library/Caches/Maps/MapTiles	db of previously displayed maptiles (google maps)
/var/mobile/Library/Caches/Safari/RecentSearches.plist	Displays recent search strings from Safari. Also check the Thumbnails subfolder for snapshots.
/var/mobile/Library/Caches/Snapshots	Last screens for camera, mmial, mcal, mnotes, mphone, and many others.
/User/Library/Caches/com.apple.WebAppCache/ApplicationCache.db	Origins table
/User/Applications	user-installed applications
/User/Applications/<app GUID>/<appname.app>	app assets - nibs, images, plists, code signature, etc.
/User/Applications/<app GUID>/Documents	images, text files, etc
/User/Applications/<app GUID>/Library	
/User/Applications/<app GUID>/Library/Caches	
/User/Applications/<app GUID>/Library/Caches/Snapshots	pic of the app's state when home button pushed
/User/Applications/<app GUID>/Library/Cookies/Cookies.binarycookies	
/User/Applications/<app GUID>/Library/Preferences	plists-a-plenty
/User/Applications/<app GUID>/Library/WebKit	
/User/Applications/<app GUID>/Library/WebKit/LocalStorage	
/User/Applications/<app GUID>/tmp	
/var/mobile/Library/Accounts/Accounts3.sqlite	gmail, icloud, twitter, etc., accounts
/var/mobile/Library/Application Support/Ubiquity/peer-*	item-info.db
/var/mobile/Library/Assistant/ManagedObjects.sqlite	Siri-used reminders - use strings, e.g. "Call lawn care service America/New_York"
/var/mobile/Library/DataAccess	IMAP, iCloud accounts
/var/mobile/Library/Passes	Passbook - Flight, Hotel info

# IOS FINDINGS!

# KEYBOARD CACHE

```

Terminal — bash — 115x55
aquanaut:Forensics jdp$ ls -al dynamic-text.dat
-rw----- 1 jdp  staff  795 Apr 23 09:33 dynamic-text.dat
aquanaut:Forensics jdp$ cat dynamic-text.dat
DynamicDictionary-4{orgLakeCityLakeCityfishcomfishcomfishcomfishcomnewYorkYork
hcomfishcomFircitycityDiegoDiegofishcomfishcomYorkYorkFredfishcomfishcomJFKkio
gpongpingpinghelppingpingpingpingpingpingarparparpflusharparparpfishnetarpping
gpingpingarpppingpingarparparparpppingpingpingpingpingpingorgorgYorkYorkFish
nishmossdatal leakage spectrum drive addison beezle Port Swigger CA cercot segmail HdtuggJ
PTKlose firstName Fosat flish if config mallory CA tx aquanaut:Forensics jdp$
aquanaut:Forensics jdp$ strings dynamic-text.dat
DynamicDictionary-4
{org
Lake
City
Lake
City
fish
fish

```

```

aquanaut:Forensics jdp$ strings dynamic-text.dat
DynamicDictionary-4
flight
Approved
thanks
hard
work
they
need
this
Juniper
solution
will
over
ride
Windows
wireless
settings
both
solid
solutions
this
Friday
need
Once
that
fill
form
Purchasing
provides
Herman
provide

```

amit	just	work	also
will	need	with	could
have	make	larry	have
coordinate	sure	governance	copied
that	that	risk	yourself
through	case	compliance	
help	available		
desk			

# SNAPSHOTS

```
Seaslave:/User/Library/Caches/Snapshots root# pwd
/User/Library/Caches/Snapshots
Seaslave:/User/Library/Caches/Snapshots root# ls -l
total 0
drwxr-xr-x 2 mobile mobile 102 Mar 17 12:21 com.apple.Maps/
drwxr-xr-x 2 mobile mobile 102 Mar 17 16:31 com.apple.Preferences/
drwxr-xr-x 2 mobile mobile 102 Mar 18 00:44 com.apple.mobilecal/
drwxr-xr-x 2 mobile mobile 68 Mar 16 00:44 com.apple.mobileipod/
drwxr-xr-x 2 mobile mobile 102 Mar 18 09:07 com.apple.mobilemail/
drwxr-xr-x 2 mobile mobile 102 Mar 17 16:31 com.apple.mobilephone/
drwxr-xr-x 2 mobile mobile 102 Mar 17 11:12 com.apple.mobilesafari/
drwxr-xr-x 2 mobile mobile 102 Mar 18 10:07 com.bitesms/
drwxr-xr-x 2 mobile mobile 102 Apr 15 2013 com.fuyuchi.flexapp/
drwxr-xr-x 2 mobile mobile 102 Nov 19 16:28 libactivator/
Seaslave:/User/Library/Caches/Snapshots root#
```

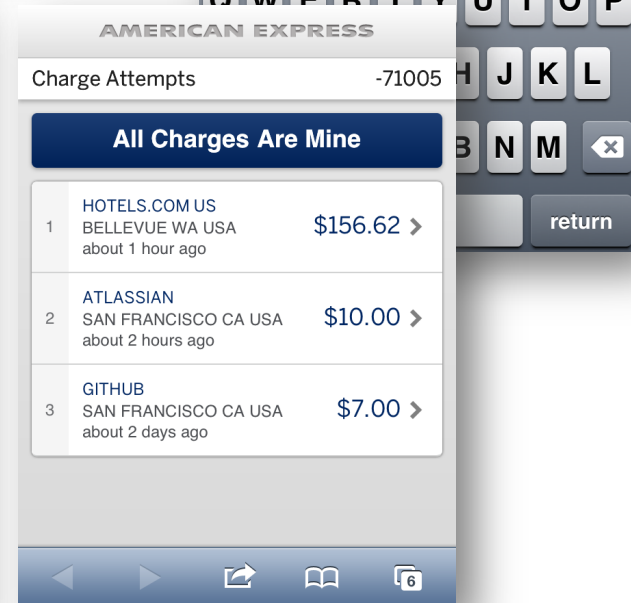
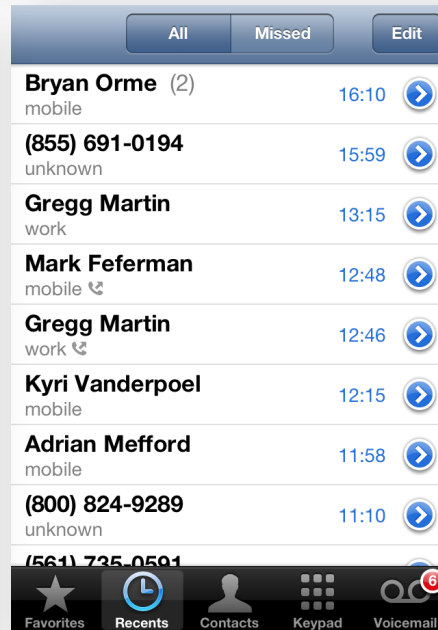
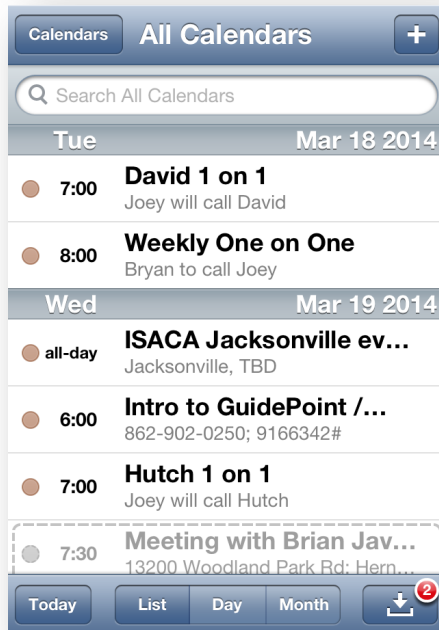
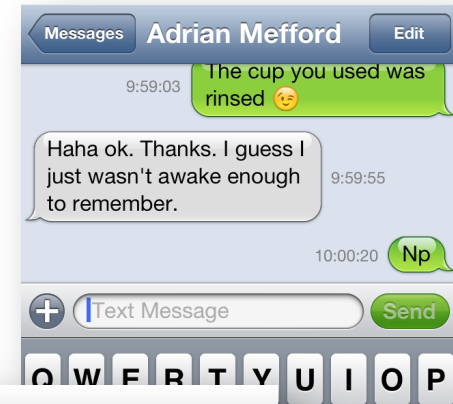

# XPENSE MGMT APP

```
FishNets-iPhone:/User/Applications/0FBBE9A4-4D76-4C7C-AD76-7D7AA155FE98/Library/Preferences root# ls -al
total 20
drwxr-xr-x 2 mobile mobile  238 Apr 23 08:20 ./
drwxr-xr-x 5 mobile mobile  340 Apr 25 13:28 ../
lrwxr-xr-x 1 mobile mobile   64 Apr 23 08:11 .GlobalPreferences.plist -> /private/var/mobile/Library/Preferences/.G
lobalPreferences.plist
-rw-r--r-- 1 mobile mobile 2773 Apr 23 08:20 JotNot-Settings.plist
-rw----- 1 mobile mobile  185 Apr 23 08:15 com.apple.AdLib.plist
lrwxr-xr-x 1 mobile mobile   68 Apr 23 08:11 com.apple.PeoplePicker.plist -> /private/var/mobile/Library/Preference
s/com.apple.P
-rw----- 1
FishNets-iPhone
```

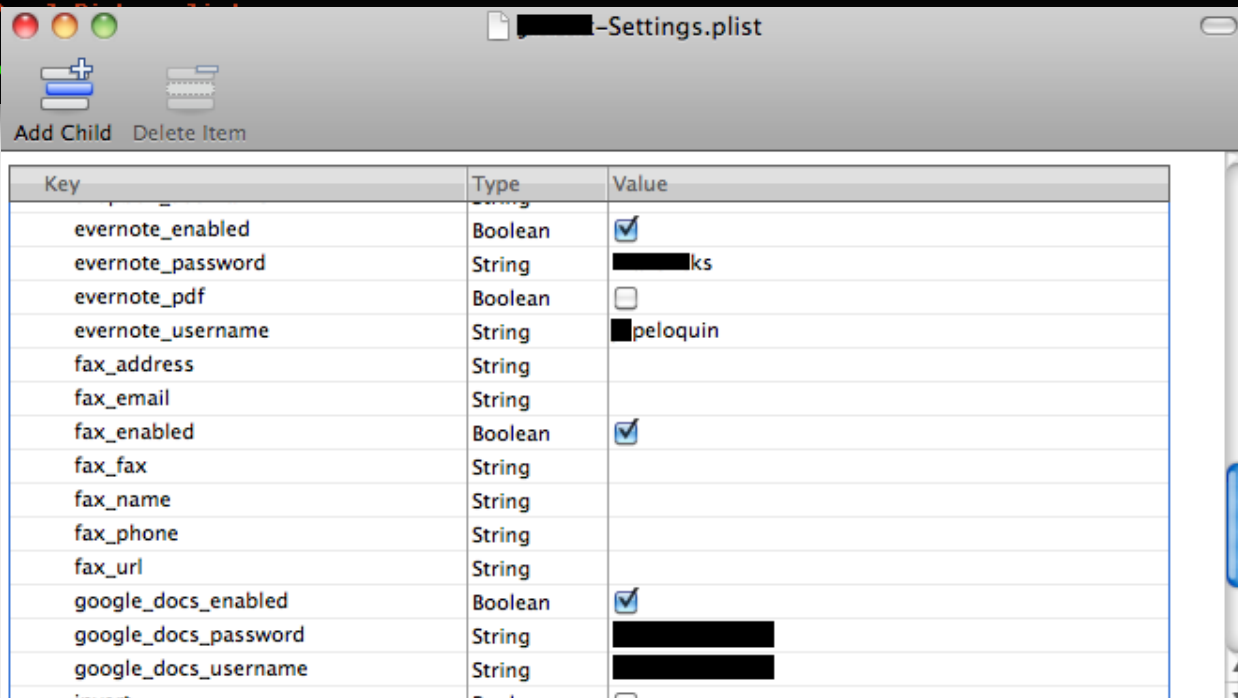

Key	Type	Value
evernote_enabled	Boolean	<input checked="" type="checkbox"/>
evernote_password	String	ks
evernote_pdf	Boolean	<input type="checkbox"/>
evernote_username	String	peloquin
fax_address	String	
fax_email	String	
fax_enabled	Boolean	<input checked="" type="checkbox"/>
fax_fax	String	
fax_name	String	
fax_phone	String	
fax_url	String	
google_docs_enabled	Boolean	<input checked="" type="checkbox"/>
google_docs_password	String	
google_docs_username	String	

# CHAT / SOCIAL APPS

com.aol.aim.plist

Add Item Delete Item

Key	Type	Value
▼ Root	Dictionary	(26 items)
classicicons	Boolean	<input checked="" type="checkbox"/>
contacts_shouldnaghint	Boolean	<input type="checkbox"/>
▶ dismissedPromoBanners	Dictionary	(0 items)
haveResetSessionParams	Boolean	<input checked="" type="checkbox"/>
imf_enabled	Boolean	<input type="checkbox"/>
lifestream_new_notifications	String	false
▶ lifestream_user_details	Dictionary	(4 items)
lifestream_user_details_date	Date	Sep 2, 2010 10:10:10
location_enabled	Boolean	<input type="checkbox"/>
opt_in_push	Boolean	<input checked="" type="checkbox"/>
opt_in_user	String	oslothor@mac.com
password	String	[REDACTED]
prefs_version	Number	1
push	Boolean	<input checked="" type="checkbox"/>
pushformat	String	IM2

Thor's AIM creds in the clear!

com.drync.dryncwine.plist

Key	Type	Value
▶ Dictionary	Dictionary	(13 items)
boolean	Boolean	<input checked="" type="checkbox"/>
number	Number	186
string	String	
boolean	Boolean	<input checked="" type="checkbox"/>
data	Data	<62
▶ Dictionary	Dictionary	(1 item)
String	String	/cork_crea
Number	Number	4
String	String	[REDACTED]
String	String	dtbor
String	String	/var/mobile/Applications/C555114F-65A6-44A2-A16B-7
Boolean	Boolean	<input checked="" type="checkbox"/>
Boolean	Boolean	<input type="checkbox"/>

Thor's Twitter creds in the clear!

twitter\_password  
twitter\_username

# CHAT / SOCIAL APPS

```
Terminal — bash — 115x55
aquanaut:Forensics jdp$ strings c41bc1a3628c32041e47120eff6fb963\ user\ 3e74fd87c3af0d48bd3cda5687584366.dat
text/plain'
I am on the call on my way to milwaukee
text/plain
&K"L
text/plain
thanks
text/plain6
They will be shutting the doors in a couple of minutes
&KaP
text/plain
text/plain,
so you are saying you would like to go next?
text/plain
text/plain#
I do not have anything forthis week
&Ky7
text/plain
text/plaini
It looked we are going to close another 1.5 with [REDACTED] on crossbeam andanother 500 to 750 on sourcefire
text/plain
By end of december
text/plain
```

BeejiveIM.sql

Schema

Data

SQL

## ▼ TABLES

Chat  
ChatRoomEvent  
Message  
sqlite\_master  
Variables  
Version

ServerTime	LocalTime	message
1305646728...	1305646728...	Hey man. How bout this beehive?
1305646742.0	1305646743...	wouldn't know. sexy, eh?
1305646753...	1305646753...	Oh ya
1305646759.0	1305646759...	cool
1305646762.0	1305646763...	l8r

# CONTACTS

AddressBook.sqlitedb

Import Export Reload Vacuum

Schema Data

TABLES	ROWID	First	Last	Middle	FirstPhonetic
_SqliteDatabaseProperties	1 85	Voice	Mail	NULL	NULL
ABAccount	2 91	Ty	NULL	NULL	NULL
ABGroup	3 129	Terry	Tinkle	NULL	NULL
ABGroupChanges	4 144	Rosemary	Peloquin	NULL	NULL
ABGroupMembers	5 204	Ron	Burley	NULL	NULL
ABMultiValue	6 218	Terry	Smith	NULL	NULL
ABMultiValueEntry	7 229	Wendy	Vanderpoel	NULL	NULL
ABMultiValueEntryKey	8 270	Tom	Foladare	NULL	NULL
ABMultiValueLabel	9 308	Wes	Sutton	NULL	NULL
ABPerson	10 317	Joshua	Foltz	NULL	NULL
ABPersonBasicChanges	11 325	Steven	Azar	NULL	NULL
ABPerson	12 348	Karl	Rode	NULL	NULL

AddressBook.sqlitedb

Import Export Reload Vacuum

Schema Data SQL Log

TABLES	UID	record_id	property	identifier	label	value
_SqliteDatabaseProperties	1 45	85	3	0	2	+18056377243
ABAccount	2 65	91	3	0	2	18134869864
ABGroup	3 199	129	3	0	2	19404534897
ABGroupChanges	4 489	204	3	0	4	(913) 709-1107
ABGroupMembers	5 490	204	3	1	2	(816) 701-3329
ABMultiValue	6 491	204	4	0	2	Ron.Burley@[REDACTED].com
ABMultiValueEntry	7 492	204	22	0	6	http://www.[REDACTED].com
ABMultiValueEntryKey	8 545	218	3	0	4	2146931859
ABMultiValueLabel	9 546	218	3	1	2	2149266065
ABPerson	10 572	229	3	0	2	2149071442
ABPersonBasicChanges	11 707	270	3	0	2	14083163936
ABPerson	12 821	308	3	0	4	(817) 239-5035

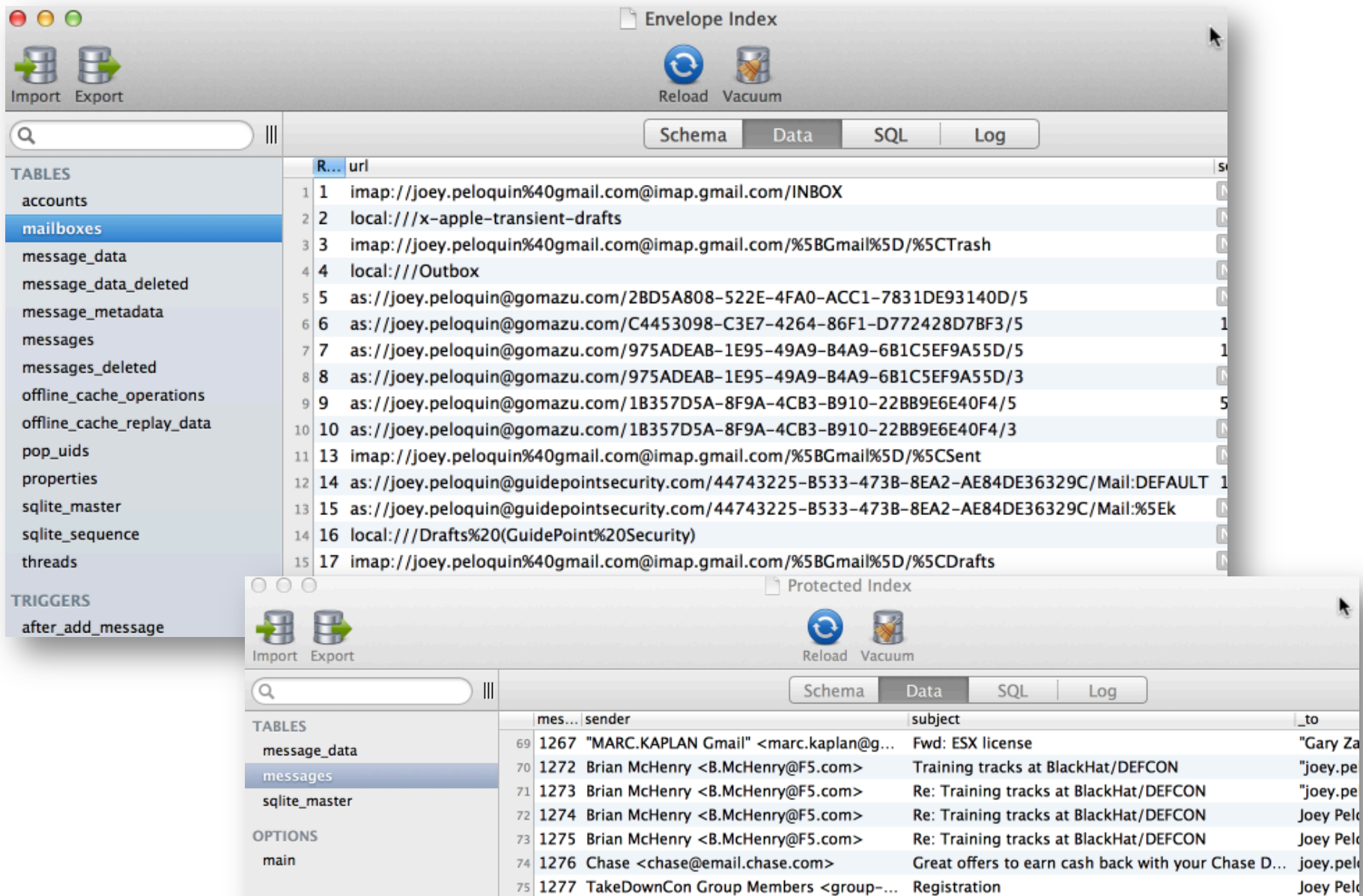

```

com.apple.mobilemail — %1
Seaslave:/User/Library/Mail root# cd ExchangeActiveSync44743225-B533-473B-8EA2-AE84DE36329C/
Seaslave:/User/Library/Mail/ExchangeActiveSync44743225-B533-473B-8EA2-AE84DE36329C root# ls -l
X total 0
M drwx----- 4 mobile mobile 170 Mar 2 17:10 70FB9178-576E-4CAA-A08E-F68D57BFD01E.mbox/
S drwx----- 2 mobile mobile 102 Mar 2 17:10 Benefits.mbox/
t drwx----- 16 mobile mobile 544 Mar 10 11:13 Customers/
- drwx----- 2 mobile mobile 102 Mar 2 17:10 Customers.mbox/
- drwx----- 2 mobile mobile 102 Mar 2 17:10 Deleted\ Messages.mbox/
- drwx----- 2 mobile mobile 102 Mar 2 17:10 DirectReports.mbox/
d drwx----- 2 mobile mobile 102 Mar 2 17:10 Drafts.mbox/
d drwx----- 2 mobile mobile 102 Mar 2 17:10 Expenses.mbox/
d drwx----- 2 mobile mobile 102 Mar 2 17:10 GPS-IT.mbox/
d drwx----- 2 mobile mobile 102 Mar 2 17:10 Kudos.mbox/
d drwx----- 2 mobile mobile 102 Mar 2 17:10 Offerings.mbox/
d drwx----- 2 mobile mobile 102 Mar 2 17:10 Orme.mbox/
d drwx----- 19 mobile mobile 646 Mar 7 15:39 Partners/
d drwx----- 2 mobile mobile 102 Mar 2 17:10 Partners.mbox/
- drwx----- 2 mobile mobile 102 Mar 2 17:10 Recruiting.mbox/
- drwx----- 2 mobile mobile 102 Mar 2 17:10 Research.mbox/
- drwx----- 3 mobile mobile 136 Mar 2 17:10 Sent\ Items.mbox/
- drwx----- 2 mobile mobile 102 Mar 2 17:10 Sent\ Messages.mbox/
- drwx----- 2 mobile mobile 102 Mar 2 17:10 Speaking.mbox/
- drwx----- 2 mobile mobile 102 Mar 2 17:10 Subs.mbox/
d drwx----- 2 mobile mobile 102 Mar 2 17:10 ToolsAndTech.mbox/
d drwx----- 3 mobile mobile 136 Mar 2 17:10 Trash.mbox/
.. drwx----- 5 mobile mobile 170 Nov 8 19:54 [Gmail]/
D drwx----- 2 mobile mobile 102 Mar 2 17:10 [Gmail].mbox/
R Seaslave:/User/Library/Mail/ExchangeActiveSync44743225-B533-473B-8EA2-AE84DE36329C root#
dohara@netskope.com<https://app.getsignals.com/link?url=3Dmailto%3Adohara%4=
0netskope.com&ukey=3DagxzfnNpZ25hbHNjcnyhGAsSC1VzZXJQcm9maWxlGICAg0zWzOUJDA=
:

```

# DEMO!

RazorSQL - GD-3GS-VoiceMail

\*GD-3GS-VoiceMail

SQL

Database

- voicemail.db
  - Tables
    - \_SqliteDatabaseProperties
    - voicemail
  - Views
  - Triggers
  - Indexes

```
1 select * from voicemail
```

23/23 Ln. 1 Col.

Voicemail

File	Format	Size
_subscribed		
1.amr	AMR	55 kB
10.amr	AMR	19 kB
11.amr	AMR	10 kB
12.amr	AMR	20 kB
13.amr	AMR	47 kB
14.amr	AMR	25 kB
15.amr	AMR	36 kB
16.amr	AMR	7 kB
17.amr	AMR	12 kB

voicemail

OFF

	ROWID	remote_uid	date	token	sender	callback_num	duration
1	1	0	1295743852	Complete	817	8179	35
2	2	0	1295734090	Complete	877	8772	35
3	3	0	1300738145	Complete	509	5093	3
4	4	0	1300983270	Complete	972	9723	6
5	5	0	1296086681	Complete	817	8179	5
6	6	0	1298047251	Complete	940	9405	16
7	7	0	1295835553	Complete	314	3146	3

13:25:24:451 Executing Statement . . . Done. Query Time: 0.14

# NETWORK CONFIG

com.apple.network.identification.plist		
com.apple.network.identification.plist > No Selection		
Key	Type	Value
▼ Root	Dictionary	(1 item)
▼ Signatures	Array	(56 items)
▼ Item 0	Dictionary	(4 items)
▶ Services	Array	(5 items)
Identifier	String	IPv4.Router=192.168.24.2;IPv4.RouterHardwareAddress=00:26:5a:2e:1b:dd
Signature	String	IPv4.Router=192.168.24.2;IPv4.RouterHardwareAddress=00:26:5a:2e:1b:dd
Timestamp	Date	Oct 9, 2012 10:09:48 AM
▶ Item 1	Dictionary	(4 items)
▶ Item 2	Dictionary	(4 items)
▶ Item 3	Dictionary	(4 items)
▼ Item 4	Dictionary	(4 items)
▶ Services	Array	(2 items)
Identifier	String	IPv4.Router=192.168.1.1;IPv4.RouterHardwareAddress=98:fc:11:86:50:37
Signature	String	IPv4.Router=192.168.1.1;IPv4.RouterHardwareAddress=98:fc:11:86:50:37
Timestamp	Date	Sep 30, 2012 11:51:26 AM
▼ Item 5	Dictionary	(4 items)
▶ Services	Array	(1 item)
Identifier	String	IPv4.Router=107.16.102.1;IPv4.RouterHardwareAddress=00:90:fb:32:77:a0
Signature	String	IPv4.Router=107.16.102.1;IPv4.RouterHardwareAddress=00:90:fb:32:77:a0
Timestamp	Date	Sep 22, 2012 10:26:18 PM
▶ Item 6	Dictionary	(4 items)

# WIFI CONFIG

com.apple.wifi.plist		
com.apple.wifi.plist > No Selection		
Key	Type	Value
▼ Root	Dictionary	(10 items)
Fallback Preference	Number	2
LoggingFile	String	/Library/Logs/wifi.log
DisassociationInterval	Number	1,800
Version	Number	2
DriverLoggingFile	String	/Library/Logs/wifi_driver.log
JoinMode	String	Automatic
► List of known networks	Array	(47 items)
mStageAutoJoin	Boolean	YES
▼ Custom network settings	Dictionary	(2 items)
WTF	String	7A4AB428-6F18-4F87-AEC0-01EC2709050F
2WIRE239	String	AF6400D7-6D82-4FB4-B8A6-2B6F086871C8
AllowEnable		
SecurityMode	String	WPA2 Personal
► RATES	Array	(12 items)
lastAutoJoined	Date	Jan 14, 2014 8:59:42 PM
► RSN_IE	Dictionary	(4 items)
SSID	Data	<47756964 65506f69 6e745f53 504f>
SCAN_RESULT_FROM_PROBE_RSP	Boolean	YES
Strength	Number	0.890339493751526
WEPKeyLen	Number	5
SSID_STR	String	GuidePoint_SPO
authMode	Number	4
AGE	Number	6
BEACON_INT	Number	10

RazorSQL - iPWN

✖ \*iPWN

Database: /Users/jpeloquin/Doc

- Tables
  - cert
  - genp
  - inet
  - keys
  - tversion
- Views
- Triggers
- Indexes

1 select \* from genp

18/18 Ln. 1 Col. 19 Lines: 1 INSERT WRITABLE \n UTF8 Delimiter: ;

✖ genp

OFF

	cusl	prot	acct	svce	gena	data	agrp	pdm
87			Ú9Éî^kK 2Uî	Ú9Éî^kK 2Uî	ãÉC±` ÿzÅ -f		V89RAK8F52.com.fullpower.DriveCredentials	ak
88			Ú9Éî^kK 2Uî	Ú9Éî^kK 2Uî	¡_GR ]µ p?		V89RAK8F52.com.fullpower.VendorID	ak
89			ãñ^lçP ]ä l ½Äv	Ó6\$ ã TrTè té tç	xÇs )bm s-«2¼f		LV23QG8PSN.com.apple.mobileme.fmip1	ak
90			Ag µG í 1 ^*í	>>þæW-2\$ã'+t ZöÄ			QL9RTX6ZE3.com.duosecurity.DuoMobile	aku
91			³!yHÉq< °Wâ	( » ½Q>	,6 áx Leíe [		EQHXZ8M8AV.com.google.Authenticator	ak
92			ú 4a6- çjôtE	³pí<ÁE  /i°:			apple	ck
93			Év N/En j-a.)	€3 Ów KN'~			T4JAZKL6NS.com.ebay.redlaserproper	ck
94			^êw b §ð8îj	s±%e·Ty:m ùãÜ	^êw b §ð8îj		C648S52Y5K.at.runtastic.gpssportapp	ak
95			**ó-4) ! &·)Ü	s±%e·Ty:m ùãÜ	**ó-4) ! &·)Ü		C648S52Y5K.at.runtastic.gpssportapp	ak
96			^êw b §ð8îj	ÉíñëEH8/É?Gî â	^êw b §ð8îj		5Y6F3L94E5.com.beachbody.p90xapp	ak
97			**ó-4) ! &·)Ü	ÉíñëEH8/É?Gî â	**ó-4) ! &·)Ü		5Y6F3L94E5.com.beachbody.p90xapp	ak
98			.Ä ³a &@ * S	Ú9Éî^kK 2Uî			Q43DRF894U.com.kdanmobile.PDFReader	ak
99			X òZ<'@ beè	! A8cñ » f	Q(EjÉ>~ g		com.apple.cfnetwork	dk
100			÷X ügÄDu Óa	Ú9Éî^kK 2Uî			8AXPVS6C36.hi5AuthInfo	ak
101			f' g°-D Çux5 k=l	jBáu YB â b¼			EQHXZ8M8AV.com.google.Maps	ak
102			] / iH_ñ ÚÁKâ@ J=B	¹ !µ]ÁYAé {³ S			EQHXZ8M8AV.com.google.common.SSO	ck
103			^êw b §ð8îj	Öj=Yý3%éÄ>Ä`¼æÖÖ	^êw b §ð8îj		QL9RTX6ZE3.com.duosecurity.DuoMobile	ak
104			**ó-4) ! &·)Ü	Öj=Yý3%éÄ>Ä`¼æÖÖ	**ó-4) ! &·)Ü		QL9RTX6ZE3.com.duosecurity.DuoMobile	ak
105			!	>>þæW-2\$ã'+t ZöÄ			QL9RTX6ZE3.com.duosecurity.DuoMobile	ak
106			]Yð<äg Dtòz jW	]DøE# þíE Oèl?ÐxSw			apple	dku
107			© w T É dzè	Ç, X\$ÍÖ °²			apple	ck
108			pøðÁ7_# ýð ;	i ±ÉÖiäv ÓFÁCamW			EQHXZ8M8AV.com.google.Maps	dk
109			> °MCK<=êð□_R	/°粹b+ wýÁK			apple	dku
110			ð°ouSð «#è=Áé~ç	³pí<ÁE  /i°:			apple	ck
111			« \µí ónbàr °U	³pí<ÁE  /i°:			apple	ck
112			Nj! °±AÖrúÖkXÁ	iÜ: M»z ð) ¼ <			LYYFH2RE3H.com.delta.iphone.ver1	ak
113			^êw b §ð8îj	s±%e·Ty:m ùãÜ	^êw b §ð8îj		TPLF234WYY.at.runtastic.gpssportapp	ak

# PASSBOOK, ACCOUNTS

Accounts3.sqlite

Import Export Reload Vacuum

Schema Data SQL Log

TABLES

- sqlite\_master
- Z\_1OWNINGACCOUNTTYPES
- Z\_2ENABLEDDATACLASSES
- Z\_2PROVISIONEDDATACLASSES
- Z\_3SUPPORTEDDATACLASSES
- Z\_3SYNCABLEDATACLASSES
- Z\_METADATA
- Z\_PRIMARYKEY
- ZACCESSOPTIONSKEY
- ZACCOUNT**
- ZACCOUNTTYPE

ITE	ZACCOUNTDES...	ZIDENTIFIER	ZOWNINGBUND...	ZUSERNAME	ZACCO
1	LL	7FB89CC7-B8...	NULL	appstore@joe...	
2	328915.1...	4E9F4719-EB...	NULL	NULL	
3	328916.0...	851411C2-B...	NULL	NULL	
4	329423.0...	40937F54-A6...	NULL	NULL	
5	329424.0...	B2A35A3E-98...	NULL	NULL	
6	869386.7...	@jdpeloquin	927C1349-DF... com.atebits.T...	jdpe... quin	

Twitter

AppStore

passes23.sqlite

Import Export Reload Vacuum

Schema Data SQL Log

TABLES

- card**
- card\_type
- location
- sqlite\_master
- web\_service

OPTIONS

- main

serial_number	organization_name	name
1.. mobiwallet://wallet.mobiqa.net/wallet/738D38EC-C849-4BB8-B084-E259539C8C9F/entries/54279874	Fly Delta	DL1081

Passbook in the Cloud...

My flight#

# UBIQUITY, ASSISTANT

```
amos:///E5567EFD-D62D-4ECC-9141-7E1152A04403bpi1st00
efT$topX$objectsX$versionY$archiver
Troot
-./01234567ABCDEFGHNOPTZ^_dU$null
ZNS.objectsV$classWNS.keys
UclassZpropertiesUgroupVObject
&'()*+,-./:;<=>?@[]_`{|}~
WsubjectYimportant_
dueDateTimeZoneIdWtriggerWdueDateYcompletedZidentifie
```

```
Call lawn care service
America/New_York
UgroupUclassZproperties_
com.apple.ace.reminder_
DateTimeTrigger
TdateZtimeZoneId
```

```
QRSWNS.time
UVWXX$classesZ$classname
XYVNSDateXNSObject
UV[]
\Y\NSDictionary\NSDictionary_
+amos:///E5567EFD-D62D-4ECC-9141-7E1152A04403
-----
```

Q W E R T Y U I O P

A S D F G H J K L

Z X C V B N M

123

space

return

item-info.db

Reload

Vacuum

Schema

Data

SQL

Log

	name	change_id
-2A03-9B10-CBC4D9F13221	Seaslave	281474976710914
8-41D4-B204-A4153D3D4AE8	iCloud	0
0-A131-6D58-DB03D1021C79	aquanaut	0
2-438E-D15B-27525FED6D13	Seagypsy	0
9-8743-85D3-418AA6DD84E1	Seagypsy	0
1-787F-655E-970F9D65DA5D	jdp	0
3-0BDD-C073-B4FBEA8CE193	Seaslave	0
0-84E0-7F66-0497454653D6	jdp	2251799813685506
0-6C0C-AF07-829427FB26CE	aquanautold	2533274790396282
2-2C0E-D8F4-D13AC456311B	Seaslave	2814749767106818
4-12FE-06BA-D32343CD48AC	unknown4c8d79e54180	3096224743817474
D-640A-1E2A-564377FA352A	aquanaut	3377699720528371
C-B4B0-E06A-9A04AB3D8EEE	Seagypsy	0
4-45AA-AB3D-39AA29463E59	aquanaut	3940649673949442
8-EBC3-9A84-36839B3339A3	aquanaut	4222124650660675
3-468F-8E73-49600B522D94	Seagypsy	4503599627370754

# GOT DATA? (ANDROID)

## 2.3.4 GINGERBREAD

Location	Description
/data/data/<app name>	Application data
/data/data/com.android.providers.userdictionary	User dictionary, aka keyboard cache
/data/data/com.android.email	Email data – creds, messages, etc
/data/data/com.osp.app.signin	oAuth tokens, certs
/data/log	Error dumps
/data/misc/vpn	VPN profiles
/data/misc	Memory dumps
/data/system/sync	Sync accounts, sync targets (authorities)
/data/system/accounts.db	Account credentials, auth tokens, etc. (similar to KeyChain)
/data/wifi	Configured wifi networks – UID, PSK, etc
/dbdata/system/registered_services/packages.xml	Delegated permissions across device
/dbdata/databases/<app name>	Application database storage and preferences files
/dbdata/databases/com.android.providers.contacts	Accounts, contacts, calls
/dbdata/databases/com.android.providers.settings	Device settings
/dbdata/databases/com.android.providers.telephony	Mmsms details – sender/receiver, message, timestamp
/dbdata/databases/com.android.vending	Market downloads (account), carrier billing info
/dbdata/databases/com.google.android.gm	Gmail accounts, gmail data
/dbdata/databases/com.google.android.gsf	Google services settings, email disclosure
/dbdata/databases/com.sec.android.app.memo	Database of ‘memo’ entries
/dbdata/databases/com.sec.android.app.sns	Account information for social networking
/dbdata/databases/com.sec.android.provider.logsprovider	Log db
/dbdata/databases/com.sec.android.providers.drm	DRM details
/mnt/sdcard/data/browser	Browser cache tables and databases
/mnt/sdcard/data/crash	Crash logs
/mnt/sdcard/DCIM	Photos
/mnt/sdcard/Voodoo	Logs

## 4.0.4 ICE CREAM SANDWICH

Location	Description
/data/app/<appname>	user-installed APKs
/data/app-private/	user-installed apps with private storage
/data/misc	keychain, keystore, wifi, vpn - <b>Wifi creds still in the clear!</b>
/data/system	package permissions, entropy.dat?
/data/log	Error dumps
/data/misc/vpn	VPN profiles
/data/misc	Memory dumps
/data/misc/wifi	Configured wifi networks – SSID, UID, PSK, etc
/data/system/sync	Sync accounts, sync targets (authorities)
/data/system/accounts.db	Account creds, auth tokens, etc. - <b>Creds still in the clear!</b>
/data/system/packages.xml	Delegated permissions across apps
/datadata/<app name>	Applications and data (user and native)
/datadata/com.android.providers.userdictionary	User dictionary, aka keyboard cache
/datadata/com.android.email	Email data – creds, messages, etc
/datadata/com.google.android.gm	Gmail accounts, gmail data
/datadata/com.android.providers.contacts	Accounts, contacts, calls
/datadata/com.android.providers.settings	Device settings
/datadata/com.android.providers.telephony	Mmsms details – sender/receiver, message, timestamp
/datadata/com.android.vending	Market downloads (account), carrier billing info
/datadata/com.google.android.gsf	Google services settings, email disclosure
/datadata/com.sec.android.providers.drm	DRM details
/datadata/com.android.browser	cache, autofill, geo loc
/mnt/sdcard/DCIM	camera photos

# LOC DATA (ANDROID)

## 4.2.2 JELLY BEAN

Location	Description
/data/app/<appname>	user-installed APKs
/data/app-private/	user-installed apps with private storage
/data/misc	keychain, keystore, wifi, vpn - <b>Wifi creds still in the clear!</b>
/data/system	package permissions, entropy.dat?
/data/log	Error dumps
/data/misc/vpn	VPN profiles
/data/misc	Memory dumps
/data/misc/wifi	Configured wifi networks – SSID, UID, PSK, etc
/data/system/sync	Sync accounts, sync targets (authorities)
/data/system/accounts.db	Account creds, auth tokens, etc. - <b>Creds still in the clear!</b>
/data/system/packages.xml	Delegated permissions across apps
/datadata/<app name>	Applications and data (user and native)
/datadata/com.android.providers.userdictionary	User dictionary, aka keyboard cache
/datadata/com.android.email	Email data – creds, messages, etc
/datadata/com.google.android.gm	Gmail accounts, gmail data
/datadata/com.android.providers.contacts	Accounts, contacts, calls
/datadata/com.android.providers.settings	Device settings
/datadata/com.android.providers.telephony	Mmsms details – sender/receiver, message, timestamp
/datadata/com.android.vending	Market downloads (account), carrier billing info
/datadata/com.google.android.gsf	Google services settings, email disclosure
/datadata/com.sec.android.providers.drm	DRM details
/datadata/com.android.browser	cache, autofill, geo loc
/mnt/sdcard/DCIM	camera photos

# ANDROID FINDINGS!

# ACCOUNTS

Database

- accounts.db
  - Tables
    - accounts
    - android\_meta
    - authtokens
    - extras
    - grants
    - meta
  - Views
  - Triggers

```
1 select * from grants
```

20/20 Ln. 1 Col. 21 Lines: 1 INSERT

☒ accounts ☒ authtokens ☒ extras ☒ grants

OFF

	_id	name	type	
1	1	mobilesec@gmail.com	com.google	AFcb4KR4rU4j0nsfRM7odyBIXjunwMUGrkh
2	2	@gmail.com	com.google	AFcb4KRbWXwUR43i2cPopWk2ofzc0QPzvw

```
7 <periodicSync period="86400" />
8 </authority>
9 <authority id="2" account="mobilesec@gmail.com" type="com.google" authority="subscribedfeeds"
10 <periodicSync period="86400" />
11 </authority>
12 <authority id="3" account="@gmail.com" type="com.google" authority="com.cooliris.pi
13 <periodicSync period="86400" />
14 </authority>
15 <authority id="4" account="@gmail.com" type="com.google" authority="com.android.cal
16 <periodicSync period="86400" />
17 </authority>
18 <authority id="5" account="@gmail.com" type="com.google" authority="subscribedfeeds" e
19 <periodicSync period="86400" />
20 </authority>
21 <authority id="6" account="@gmail.com" type="com.google" authority="com.android.calend
22 <periodicSync period="86400" />
23 </authority>
```

# BOOKMARKS

Database browser interface showing the 'bookmarks' table in the 'browser.db' database. The table contains 9 rows of bookmark data.

SQL Query: `select * from bookmarks`

	_id	title	url	visits	date
1	1	Galaxy S Support	http://www.galaxyshelp.com/att	0	0
2	2	HFS /	http://192.168.1.104:3010/	2	1299090672158
3	3	Google	http://www.google.com/m?source=android-home	9	1313504194751
4	4	https://checkout.google.com/view/receipt?t=300385456204258	https://checkout.google.com/view/receipt?t=300385456204258	1	1299082620233
5	5	Google Checkout	https://checkout.google.com/m/main	4	1299656293729
6	6	https://www.google.com/accounts/ServiceLogin?service=sierra...	https://www.google.com/accounts/ServiceLogin?service=sierra...	1	1299082623912
7	7	https://www.google.com/accounts/ServiceLoginAuth	https://www.google.com/accounts/ServiceLoginAuth	1	1299082665405
8	8	Google Checkout	https://checkout.google.com/m/view/receipt?t=300385456204...	2	1299656293661
9	9	http://alsubang.github.com/ASProxy/	http://alsubang.github.com/ASProxy/	1	1299082685357

# BROWSER DATA

\*webview - DATA\_Preferences

Database

- webview.db
  - Tables
    - android\_metadata
    - cookies
    - formdata
    - formurl
    - httpauth
    - password
  - Views
  - Triggers
  - Indexes

SQL

```
1 select * from formurl
```

21/21 Ln. 1 Col. 22 Lines: 1 INSERT WRITABLE \r UTF-8 Delimiter: ;

contents ItemTable ItemTable 2 cookies formdata formurl

OFF

	_id	url
1	1	http://www.google.com/m
2	2	https://www.google.com/accounts/ServiceLogin?service=sierra&continue=https://checkout.google.com/m/main
3	3	http://www.google.com/m/search

contents ItemTable ItemTable 2 cookies formdata formurl

OFF

	_id	urlid	name	value
1	1	2	Email	mobilesec

3

22/22 Ln. 1 Col. 23 Lines: 1 INSERT WRITABLE \r UTF-8 Delimiter: ;

contents ItemTable ItemTable 2 cookies formdata formurl httpauth password

OFF

	_id	host	username	password
--	-----	------	----------	----------

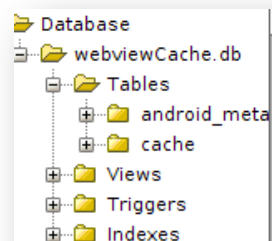

```
1 select * from cache
```

19/19 Ln. 1 Col. 20 Lines: 1 INSERT WRITABLE  r UTF-8 Delimiter: ;					
<input checked="" type="checkbox"/> ItemTable <input checked="" type="checkbox"/> ItemTable 2 <input checked="" type="checkbox"/> cookies <input checked="" type="checkbox"/> formdata <input checked="" type="checkbox"/> formurl <input checked="" type="checkbox"/> httpauth <input checked="" type="checkbox"/> password <input checked="" type="checkbox"/> cache					
OFF					
	_id	url	filepath	lastmodify	etag
1	2	http://192.168.1.104:3010/~img27	deb3a9ca		
2	3	http://192.168.1.104:3010/~img37	deb3a9e9		
3	4	http://192.168.1.104:3010/favicon.ico	09142d7b		
4	6	http://www.google.com/favicon.ico	3d7c2041	Thu, 25 Mar 2010 09:42:43 GMT	
5	8	http://www.google.com/m/gn/user?output=json&width=320&ps...	8af01ec1		
6	9	http://www.gstatic.com/m/images/gray_dot.png	9b5e992d	Thu, 25 Mar 2010 09:42:43 GMT	
7	10	http://www.google.com/m?source=android-home	f39ed853		
8	11	http://www.google.com/m/gn/user?output=json&width=320&ps...	8af3b315		
9	12	http://www.google.com/m/gn/user?output=json&width=320&ps...	8b1070d8		
10	15	https://www.google.com/accounts/google_white.gif	4527a2c5	Tue, 17 May 2005 23:04:32 GMT	
11	16	https://www.google.com/favicon.ico	a6e37ebe	Thu, 25 Mar 2010 09:42:43 GMT	
12	18	https://checkout.google.com/img/check.gif	537200c8	Tue, 31 Jan 2006 22:03:32 GMT	
13	19	http://alsubang.github.com/ASProxy/	14d92275	Mon, 14 Feb 2011 08:58:19 GMT	
14	20	http://alsubang.github.com/ASProxy/styles.css	0f30172c	Mon, 14 Feb 2011 08:58:19 GMT	
15	21	http://alsubang.github.com/ASProxy/images/market.png	8324bb99	Mon, 14 Feb 2011 08:58:19 GMT	
16	22	http://alsubang.github.com/ASProxy/images/logo.png	a046be08	Mon, 14 Feb 2011 08:58:19 GMT	
17	23	http://www.cnn.com/favicon.ico	89f5b879	Wed, 28 Oct 2009 14:26:23 GMT	
18	24	http://m.cnn.com/	99d7a46c		
19	25	http://m.cnn.com/iPhone/uiui/m.cnn.css	cf594007	Wed, 23 Feb 2011 20:43:47 GMT	W/"22677-129849382700"
20	26	http://m.cnn.com/jsp/mmmcnnd/cnnd.js	7bca4fe1	Fri, 21 Jan 2011 14:43:34 GMT	W/"3416-1295621014000"
21	27	http://m.cnn.com/jsp/mmmcnnd/jquery-min.js	eb87191f	Wed, 30 Sep 2009 20:36:10 GMT	W/"56816-125434297000"
22	28	http://m.cnn.com/iPhone/uiui/tab-on.png	823f5342	Tue, 17 Nov 2009 19:31:34 GMT	W/"199-1258486294000"
23	30	http://m.cnn.com/iPhone/uiui/reddot.png	184bcec3	Tue, 17 Nov 2009 19:25:17 GMT	W/"3595-1258485917000"
24	31	http://m.cnn.com/iPhone/uiui/listArrow.png	7b4f4556	Tue, 17 Nov 2009 19:27:16 GMT	W/"199-1258486036000"
25	32	http://m.cnn.com/iPhone/uiui/redButton.png	dad2ce6e	Tue, 17 Nov 2009 19:27:16 GMT	W/"1206-1258486036000"

# MAIL CRED

	protocol	address	port	flags	login	password	domain	accountKey
1	eas	[REDACTED].s.com	0	13	sharepointlab\jpeloquin	Ma[REDACTED]	NULL	0
2	eas	[REDACTED].s.com	0	13	sharepointlab\jpeloquin	Ma[REDACTED]	NULL	0
3	imap	imap.gmail.com	993	5	[REDACTED]et@gmail.com	f1s[REDACTED]	NULL	0
4	smtp	smtp.gmail.com	465	5	[REDACTED]et@gmail.com	f1s[REDACTED]	NULL	0

```
jdp@ubuntu: ~/Projects/OffensiveForensics
File Edit View Search Terminal Help
jdp@ubuntu:~/Projects/OffensiveForensics$ strings EmailProvider.db | grep "Ma"
sharepointlab\jpeloquinMa[REDACTED]
sharepointlab\jpeloquinMa[REDACTED]
jdp@ubuntu:~/Projects/OffensiveForensics$ strings EmailProvider.db | grep "f1s"
[REDACTED]et@gmail.comf1s[REDACTED]
[REDACTED]et@gmail.comf1s[REDACTED]
jdp@ubuntu:~/Projects/OffensiveForensics$
```

Database

mailstore.██████████@mobilesec@gmail.com

Tables

- android\_metadata
- attachments
- conversation\_labels
- conversations
- conversations\_to\_fetch
- engine\_settings
- info\_overload

▼ TABLES

- Account
- android\_metadata
- Attachment
- HostAuth
- Mailbox
- Message
- Message\_Deletes
- Message\_Updates
- sqlite\_master
- sqlite\_sequence

▼ TRIGGERS

- account\_delete
- mailbox\_delete
- message\_delete
- unread\_message\_delete
- unread\_message\_insert
- unread\_message\_move
- unread\_message\_read

```
1 select * from conversations
```

27/27 Ln. 1 Col. 28 Lines: 1 INSERT WRITABLE \n UTF8 Delimiter: ;

downloads preferences messages conversations

OFF

	_id	queryId	subject	snippet
1	1381138799137696450	0	Reminder: Staff Meeting @ Tue Sep 27 5pm - 6pm (Joey Peloquin@██████████etlabs.co...)	more details » Staff Meeting When: Occurs e
2	1380504622748090400	2	Reminder: Staff Meeting @ Tue Sep 20 5pm - 6pm (Joey Peloquin@██████████etlabs.co...)	more details » Staff Meeting When: Occurs e
3	1379870442725213595	2	Reminder: Staff Meeting @ Tue Sep 13 5pm - 6pm (Joey Peloquin@██████████etlabs.co...)	more details » Staff Meeting When: Occurs e

Schema Data SQL Log

	syn...	s...	displayName	timeStamp	subject	f...	f...	f...	f...	f...	clie...	me...	m...	a...	fromList
2	10:1	0	Joey Peloquin	1321197928000	Test cappy	1	1	0	0	0	NULL	NULL	9	1	jpeloquin@██████████etlabs.co
6	5:2	0	Peloquin, Joseph (Dallas)	1321825300000	Out of Office AutoReply: Hakin9	0	1	0	0	0	NULL	NULL	6	1	Joseph.Peloquin@██████████etlabs.co
7	1	1	Gmail Team	1305644642000	Get Gmail on your mobile phone	1	1	0	0	0	NULL	<B...	1	2	mail-noreply@google.co
8	2	1	Gmail Team	1305644642000	Import your contacts and old...	1	1	0	0	0	NULL	<B...	1	2	mail-noreply@google.co
9	3	1	Gmail Team	1305644642000	Customize Gmail with colors ...	1	1	0	0	0	NULL	<B...	1	2	mail-noreply@google.co
1	4	1	Peloquin, Joseph (Dallas)	1312580221000	Test	1	1	0	0	0	NULL	<F...	1	2	Joseph.Peloquin@fi██████████etlabs.co
1	5	1	██████████	1313531958000	Here's My Movie Night Out	0	1	0	0	0	NULL	<C...	1	2	██████████@mobilesec@gmail.com
1	6	1	Lookout Mobile Security	1313988078000	Welcome to Lookout Mobile ...	0	1	0	0	0	NULL	<4...	1	2	team@myLookout.comLo
1	7	1	Android Team	1314008884000	Welcome to Nexus S	1	1	0	0	0	NULL	<2...	1	2	no-reply@android.comAr
1	8	1	██████████	1314033512000	Device Config	1	1	0	1	0	NULL	<6...	1	2	support@mobileactivatedef
1	9	1	██████████	1314033542000	Device Config	1	1	0	1	0	NULL	<9...	1	2	support@mobileactivatedef
1	11	1	██████████	1314034265000	Device Config	1	1	0	1	0	NULL	<6...	1	2	support@mobileactivatedef
1	12	1	██████████	1314034601000	Device Config	1	1	0	1	0	NULL	<1...	1	2	support@mobileactivatedef
1	13	1	██████████	1314034836000	Device Config	1	1	0	1	0	NULL	<1...	1	2	support@mobileactivatedef
1	14	1	Lookout Mobile Security	1314561766000	Lookout Premium Trial Expir...	1	1	0	0	0	NULL	<4...	1	2	team@myLookout.comLo
2	15	1	Android Market	1315152269000	Order receipt from Merit App...	1	1	0	0	0	NULL	<2...	1	2	noreply-android-market
2	16	1	Lookout Mobile Security	1315219803000	Your Trial of Lookout Premiu...	0	1	0	0	0	NULL	<4...	1	2	team@myLookout.comLo
2	17	1	██████████	1315695234000	Device Config	1	1	0	1	0	NULL	<6...	1	2	support@mobileactivatedef
2	18	1	Android Market	1317266748000	Order receipt from TeslaCoil ...	1	1	0	0	0	NULL	<2...	1	2	noreply-android-market
2	19	1	Android Market	1321199116000	Order receipt from Speed Sof...	1	1	0	0	0	NULL	<2...	1	2	noreply-android-market
2	20	1	Android Market	1321199244000	Order receipt from AISu Bang...	1	1	0	0	0	NULL	<b...	1	2	noreply-android-market
2	21	1	Google Wallet	1321603295000	Google Checkout is now part...	0	1	0	0	0	NULL	<1...	1	2	wallet-noreply@google.c
2	NULL	0	jpeloquin@fi██████████etlabs....	1321828901536	Hakin9 Test	1	1	0	0	0	NULL	<j...	2	2	██████████@myinet@gmail.comFis
2	5:3	0	██████████	1321828870000	Hakin9 Test	1	1	0	0	0	NULL	NULL	6	1	██████████@myinet@gmail.comFis

# CONTACTS

	account_name	account_type
1	vnd.sec.contact.phone	vnd.sec.contact.phone
2	vnd.sec.contact.sim	vnd.sec.contact.sim
3	vnd.sec.contact.my profile	vnd.sec.contact.my profile
4	mobilesec@gmail.com	com.google
5	hynet@gmail.com	com.google

# WIFI CONFIG

```
wpa_supplicant.conf x
ctrl_interface=eth0
update_config=1

network={
    ssid="STF0"
    psk="[REDACTED]2001"
    key_mgmt=WPA-PSK
    priority=1
}

network={
    ssid="STF02"
    psk="[REDACTED]11"
    key_mgmt=WPA-PSK
    priority=2
}

network={
    ssid="GTF0"
    psk="[REDACTED]2001"
    key_mgmt=WPA-PSK
    priority=3
}

network={
    ssid="iPWN"
    psk="[REDACTED]2001"
    key_mgmt=WPA-PSK
    priority=4
}
```

# APPLICATIONS

**Database Table Data:**

_id	urlid	name	value
1	1	ProjectTitle	X-Men: First Class
2	1	VenueName	Aurora Cinema Grill
3	1	ContactType	██████████-ANDROID
4	1	State	CO
5	1	Email	t██████████ky@gmail.com
6	1	ZipCode	80013
7	1	City	Aurora
8	2	email	f██████████@joeyp.cotse.net

**Logcat Output:**

```
1/ActivityManager( 2712): Start proc com.google.android.voicesearch/.logging.LoggingReceiver: pid=5176 uid=10021 gids={3003, 1015}
D/Gmail ( 5109): MailProvider.insert: content://gmail-ls/messages/██████████mobilesec@gmail.com/
(refMessageId=0 body=<p>Let's go to the ██████████! I've planned a ██████████<br>
D/Gmail ( 5109): http://www.██████████.com/results.aspx?planID=19295</p>
D/Gmail ( 5109): <p>Aug 16, 2011 6:01</p>
D/Gmail ( 5109): <b>Cowboys & Aliens</b><br>
D/Gmail ( 5109): <b>Rock Artists Galaxy Theatre Stadium</b> 10<br>
D/Gmail ( 5109): <b>McCree Road</b><br>
D/Gmail ( 5109): <b>Showtime: 6:01</b></p>
D/Gmail ( 5109): <p><b>Horny Toads Cantina</b><br>
D/Gmail ( 5109): Mesquite TX </p>
D/Gmail ( 5109): <p>██████████ app? Download now at www.██████████.com</p>
D/Gmail ( 5109): toAddresses=<p>██████████@net@gmail.com> save=false subject=Here's ██████████
joinedAttachmentInfos= bccAddresses= ccAddresses=)
T/AudioHardwareALSA( 2607): Initialized ALSA PLAYBACK device AndroidPlayback Speaker normal
```

**Speech Bubble:** 'D' stands for 'debug'.

# APPLICATIONS

**Database Viewer (webview.db):**

host	username	password
2 httpm.facebook.com	est@p.cotse.net	/test

**XML File (com. preferences.xml):**

```
<?xml version='1.0' encoding='utf-8' standalone='yes' ?>
<map>
  <string name="SubCategoryDefaultValue"></string>
  <string name="CategoryDefault"></string>
  <string name="GPS Coords">1.832515</string>
  <string name="Hard-coded UID">04.832515</string>
  <string name="value">"value="tr
  <string name="defaultValue">
  <string name="e">Tuesday (08
  <string name="defaultValue">
  <string name="ryDefault">Nor
  <string name="er"></string>
  <string name="n" value="2"
  <string name="tag" value="true"
  <string name="default"></string>
  <string name="value">"false" />
  <boolean name="Active" value="false" />
  <string name="_key" value="true" />
  <string name="Username">eric. com</string>
  <boolean name="load" value="true" />
  <string name="clat">
  <string name="lat">
  <boolean name="ShowWelcome" value="false" />
</map>
```

**Annotations:**

- Facebook creds:** Points to the row in the database table containing the host, username, and password.
- GPS Coords:** Points to the `<string name="GPS Coords">1.832515</string>` entry in the XML file.
- Hard-coded UID:** Points to the `<string name="Hard-coded UID">04.832515</string>` entry in the XML file.

- MOBILE SECURITY POLICY
- MOBILE SECURITY EDUCATION
- ~~MOBILE DEVICE MANAGEMENT~~
  - MADIM (APP + DEVICE + INFO)
- OFFENSIVE MOBILE FORENSICS
- SECURE MOBILE DEVELOPMENT

*"In the popular culture, the availability of 10,000 applications for my smart phone is viewed as an unalloyed good. It is not — since each represents a potential vulnerability. But if we want to shift the popular culture, we need a broader flow of information to corporations and individuals to educate them on the threat. To do that we need to recalibrate what is truly secret."*

*- Gen. Michael Hayden, ret.*

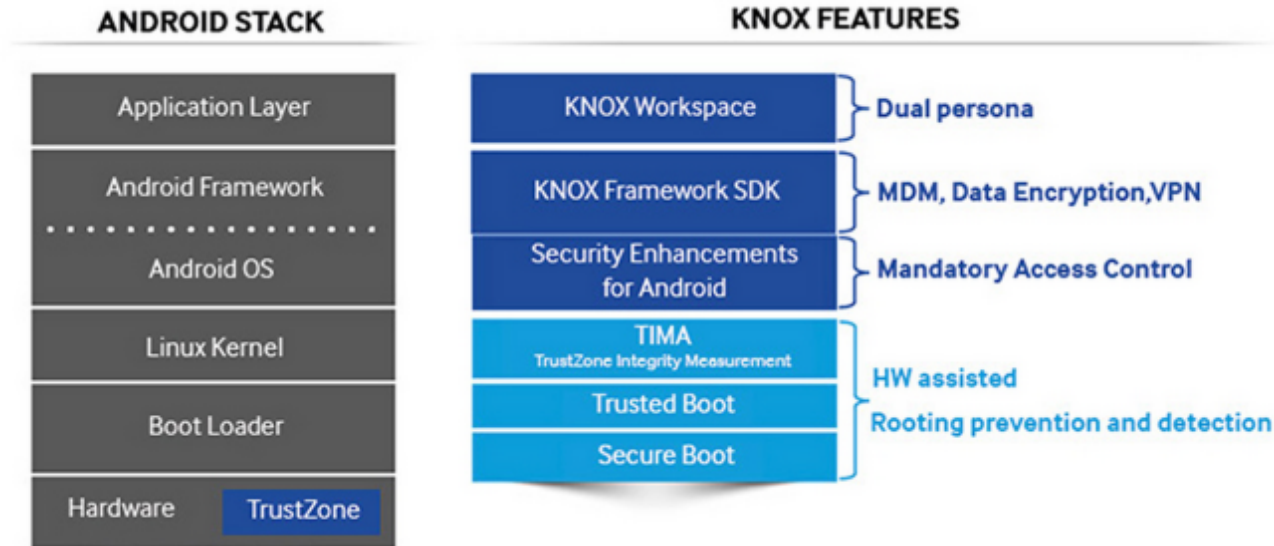

- SECURED BOOTLOADER
  - OXO, OX1
- REMOVE? DISABLE?

- KERNELS AND RECOVERIES
- CONTAINER; DUAL PERSONA SYSTEM

## KNOX 2.0

- S5
- WORKSPACE
- EMM
- MARKETPLACE
- CUSTOMIZATION

## KNOX EMM Policy List

✓ Supported

Will be supported soon

Group	Policy	API	EMM Support
Certificate Management	Manage trusted CA restriction list	addTrustedCaCertificateList0	
		getTrustedCaCertificateList0	✓
		clearTrustedCaCertificateList0	✓
		removeTrustedCaCertificateList0	✓
	Notify MDM admin of certificate failure events	There is no public APIs for this policy. The system will send the intent "ACTION_SIGNATURE_FAILURE" to all administrators notifying the failure.	
	Notify user of certificate failure events	enableCertificateFailureNotification0	
		isCertificateFailureNotificationEnabled0	
	Display to the user the identity of the entity that signed an application upon user request	enableSignatureIdentityInformation0	
		isSignatureIdentityInformationEnabled0	
		addUntrustedCertificateList0	

*THANK YOU!*

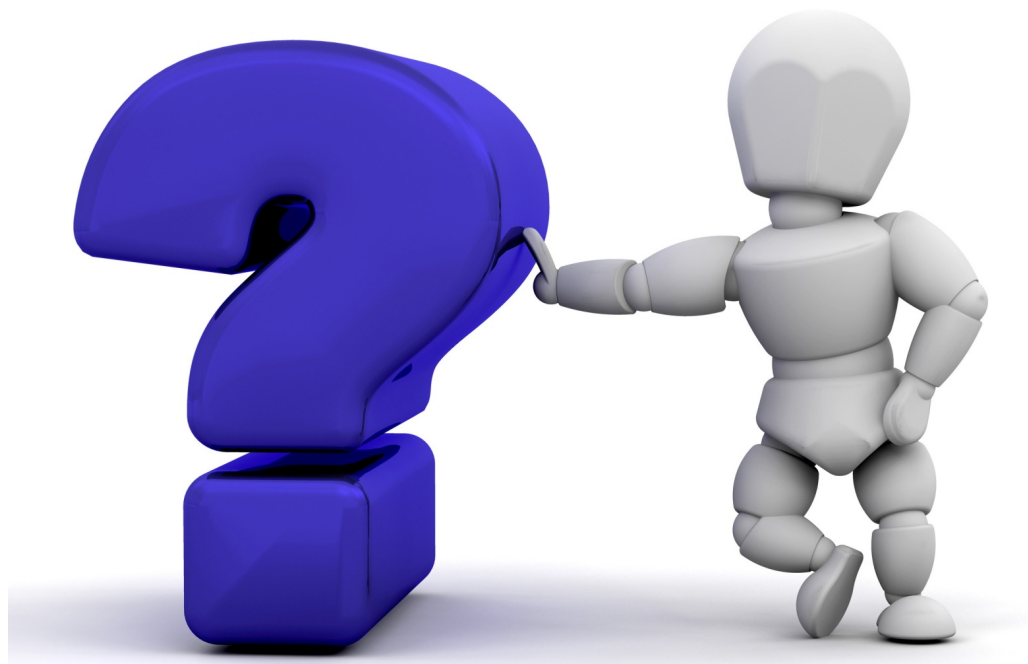

**JOEY PELOQUIN**  
**JOEY@GUIDEPOINTSECURITY.COM**